Vehicle Specifications – Tractor

Vehicle Specifications			
Unit Number:	217718	**Mileage/km:**	426429
VIN:	3AKJGEFGXKSKL4288	**Color:**	WHITE
Year:	2019	**GVW:**	80,000
Manufacturer:	FTL	**Engine Make:**	CUM
Model:	X12564ST	**Trans. Type**	MAN
Vehicle Type:	TADC	**Wheel Base:**	205.0

$863,250* con IVA incluido

Terminos: Condiciones Actuales Sin Garantias

Vehicle Attributes							
Engine Detail		**Transmission Detail**		**Drive Axle**		**Sleeper**	
Manufacturer:	CUM	**Manufacturer:**	EAT	**Manufacturer:**	DET	**Type:**	
Model:	X15	**Model:**	FRO16210	**Ratio:**	3.58	**Size:**	0.0
Horsepower:	450.0	**Type:**	MAN	**Axles:**	2.0	**Bunks:**	
Eng. Brake:	CUM	**Speeds:**	10.0	**Suspension:**	Air		
Fuel		**Reefer**		**Miscellaneous**		**Location**	
Fuel Tanks:	2.0	**Roof:**	DEFL	**ABS Brakes:**	CUM	**City:**	TIJUANA BAJA CALIF
Tank:	Diesel	**Cab Extender:**	No	**Tire Size:**	11R22.5	**State/Prov:**	DF
Capacity:	240.0	**Side Skirts:**	No	**Sliding 5th Wheel:**	Y		**Baja: Pendiente**

***This price is valid through 9/24/2026** (subject to the continued availability of this vehicle), and Penske's agreement to sell the vehicle at the stated price is contingent upon buyer's acceptance of the terms and conditions set forth in Penske's motor vehicle Bill of Sale. This offer may be revoked at any time by Penske prior to the date set forth herein, and Penske may sell this vehicle to any other party at any time prior to your acceptance of this offer and execution of a motor vehicle Bill of Sale. The mileage amount set forth above is the amount last recorded by Penske without verification for this report and may not represent the actual mileage of the vehicle. The mileage amount will be verified upon sale. The vehicle specifications and attributes set forth above are provided to the best of Penske's knowledge. This information is provided as a convenience to prospective buyers and shall not constitute a guarantee by Penske. Buyer shall inspect all vehicles prior to purchase to confirm the vehicle condition, specifications and attributes. The image provided above is representative of the vehicle offered for sale, and not necessarily an image of the exact vehicle otherwise described herein.

PENSKE

Copyright © 2019 Penske. All Rights Reserved.
Penske Public

Photos: Unit Number 217718

Copyright © 2019 Penske. All Rights Reserved.
Penske Public

Vehicle Specifications – Tractor

Vehicle Specifications			
Unit Number:	217719	**Mileage/km:**	401913
VIN:	3AKJGEFG1KSKL4289	**Color:**	WHITE
Year:	2019	**GVW:**	80,000
Manufacturer:	FTL	**Engine Make:**	CUM
Model:	X12564ST	**Trans. Type**	MAN
Vehicle Type:	TADC	**Wheel Base:**	205.0

$883,500* con IVA incluido

Terminos: Condiciones Actuales Sin Garantias

Vehicle Attributes							
Engine Detail		**Transmission Detail**		**Drive Axle**		**Sleeper**	
Manufacturer:	CUM	**Manufacturer:**	EAT	**Manufacturer:**	DET	**Type:**	
Model:	X15	**Model:**	FRO16210	**Ratio:**	3.58	**Size:**	0.0
Horsepower:	450.0	**Type:**	MAN	**Axles:**	2.0	**Bunks:**	
Eng. Brake:	CUM	**Speeds:**	10.0	**Suspension:**	Air		
Fuel		**Reefer**		**Miscellaneous**		**Location**	
Fuel Tanks:	2.0	**Roof:**	DEFL	**ABS Brakes:**	CUM	**City:**	TIJUANA BAJA CALIF
Tank:	Diesel	**Cab Extender:**	No	**Tire Size:**	11R22.5	**State/Prov:**	DF
Capacity:	240.0	**Side Skirts:**	No	**Sliding 5th Wheel:**	Y		**Baja: Pendiente**

***This price is valid through 9/24/2026** (subject to the continued availability of this vehicle), and Penske's agreement to sell the vehicle at the stated price is contingent upon buyer's acceptance of the terms and conditions set forth in Penske's motor vehicle Bill of Sale. This offer may be revoked at any time by Penske prior to the date set forth herein, and Penske may sell this vehicle to any other party at any time prior to your acceptance of this offer and execution of a motor vehicle Bill of Sale. The mileage amount set forth above is the amount last recorded by Penske without verification for this report and may not represent the actual mileage of the vehicle. The mileage amount will be verified upon sale. The vehicle specifications and attributes set forth above are provided to the best of Penske's knowledge. This information is provided as a convenience to prospective buyers and shall not constitute a guarantee by Penske. Buyer shall inspect all vehicles prior to purchase to confirm the vehicle condition, specifications and attributes. The image provided above is representative of the vehicle offered for sale, and not necessarily an image of the exact vehicle otherwise described herein.

Copyright © 2019 Penske. All Rights Reserved.
Penske Public

Photos: Unit Number 217719

Copyright © 2019 Penske. All Rights Reserved.
Penske Public

Vehicle Specifications – Tractor

Vehicle Specifications			
Unit Number:	217721	**Mileage/km:**	442561
VIN:	3AKJGEFGXKSKL4291	**Color:**	WHITE
Year:	2019	**GVW:**	80,000
Manufacturer:	FTL	**Engine Make:**	CUM
Model:	X12564ST	**Trans. Type**	MAN
Vehicle Type:	TADC	**Wheel Base:**	205.0

$852,750* con IVA incluido

Terminos: Condiciones Actuales Sin Garantias

Vehicle Attributes							
Engine Detail		**Transmission Detail**		**Drive Axle**		**Sleeper**	
Manufacturer:	CUM	**Manufacturer:**	EAT	**Manufacturer:**	DET	**Type:**	
Model:	X15	**Model:**	FRO16210	**Ratio:**	3.58	**Size:**	0.0
Horsepower:	450.0	**Type:**	MAN	**Axles:**	2.0	**Bunks:**	
Eng. Brake:	CUM	**Speeds:**	10.0	**Suspension:**	Air		
Fuel		**Reefer**		**Miscellaneous**		**Location**	
Fuel Tanks:	2.0	**Roof:**	DEFL	**ABS Brakes:**	CUM	**City:**	TIJUANA BAJA CALIF
Tank:	Diesel	**Cab Extender:**	No	**Tire Size:**	11R22.5	**State/Prov:**	DF
Capacity:	240.0	**Side Skirts:**	No	**Sliding 5th Wheel:**	Y		**Baja: Pendiente**

***This price is valid through 9/24/2026** (subject to the continued availability of this vehicle), and Penske's agreement to sell the vehicle at the stated price is contingent upon buyer's acceptance of the terms and conditions set forth in Penske's motor vehicle Bill of Sale. This offer may be revoked at any time by Penske prior to the date set forth herein, and Penske may sell this vehicle to any other party at any time prior to your acceptance of this offer and execution of a motor vehicle Bill of Sale. The mileage amount set forth above is the amount last recorded by Penske without verification for this report and may not represent the actual mileage of the vehicle. The mileage amount will be verified upon sale. The vehicle specifications and attributes set forth above are provided to the best of Penske's knowledge. This information is provided as a convenience to prospective buyers and shall not constitute a guarantee by Penske. Buyer shall inspect all vehicles prior to purchase to confirm the vehicle condition, specifications and attributes. The image provided above is representative of the vehicle offered for sale, and not necessarily an image of the exact vehicle otherwise described herein.

Copyright © 2019 Penske. All Rights Reserved.
Penske Public

Photos: Unit Number 217721

Copyright © 2019 Penske. All Rights Reserved.
Penske Public

Vehicle Specifications – Tractor

Vehicle Specifications			
Unit Number:	217723	**Mileage/km:**	457524
VIN:	3AKJGEFG3KSKL4293	**Color:**	WHITE
Year:	2019	**GVW:**	80,000
Manufacturer:	FTL	**Engine Make:**	CUM
Model:	X12564ST	**Trans. Type**	MAN
Vehicle Type:	TADC	**Wheel Base:**	205.0

$846,750* con IVA incluido

Terminos: Condiciones Actuales Sin Garantias

Vehicle Attributes							
Engine Detail		**Transmission Detail**		**Drive Axle**		**Sleeper**	
Manufacturer:	CUM	**Manufacturer:**	EAT	**Manufacturer:**	DET	**Type:**	
Model:	X15	**Model:**	FRO16210	**Ratio:**	3.58	**Size:**	0.0
Horsepower:	450.0	**Type:**	MAN	**Axles:**	2.0	**Bunks:**	
Eng. Brake:	CUM	**Speeds:**	10.0	**Suspension:**	Air		
Fuel		**Reefer**		**Miscellaneous**		**Location**	
Fuel Tanks:	2.0	**Roof:**	DEFL	**ABS Brakes:**	CUM	**City:**	TIJUANA BAJA CALIF
Tank:	Diesel	**Cab Extender:**	No	**Tire Size:**	11R22.5	**State/Prov:**	DF
Capacity:	240.0	**Side Skirts:**	No	**Sliding 5th Wheel:**	Y		**Baja: Pendiente**

***This price is valid through 9/24/2026** (subject to the continued availability of this vehicle), and Penske's agreement to sell the vehicle at the stated price is contingent upon buyer's acceptance of the terms and conditions set forth in Penske's motor vehicle Bill of Sale. This offer may be revoked at any time by Penske prior to the date set forth herein, and Penske may sell this vehicle to any other party at any time prior to your acceptance of this offer and execution of a motor vehicle Bill of Sale. The mileage amount set forth above is the amount last recorded by Penske without verification for this report and may not represent the actual mileage of the vehicle. The mileage amount will be verified upon sale. The vehicle specifications and attributes set forth above are provided to the best of Penske's knowledge. This information is provided as a convenience to prospective buyers and shall not constitute a guarantee by Penske. Buyer shall inspect all vehicles prior to purchase to confirm the vehicle condition, specifications and attributes. The image provided above is representative of the vehicle offered for sale, and not necessarily an image of the exact vehicle otherwise described herein.

Copyright © 2019 Penske. All Rights Reserved.
Penske Public

Photos: Unit Number 217723

Copyright © 2019 Penske. All Rights Reserved.
Penske Public

Vehicle Specifications – Tractor

Vehicle Specifications			
Unit Number:	217724	**Mileage/km:**	410150
VIN:	3AKJGEFG5KSKL4294	**Color:**	WHITE
Year:	2019	**GVW:**	80,000
Manufacturer:	FTL	**Engine Make:**	CUM
Model:	X12564ST	**Trans. Type**	MAN
Vehicle Type:	TADC	**Wheel Base:**	205.0

$878,000* con IVA incluido

Terminos: Condiciones Actuales Sin Garantias

Vehicle Attributes							
Engine Detail		**Transmission Detail**		**Drive Axle**		**Sleeper**	
Manufacturer:	CUM	**Manufacturer:**	EAT	**Manufacturer:**	DET	**Type:**	
Model:	X15	**Model:**	FRO16210	**Ratio:**	3.58	**Size:**	0.0
Horsepower:	450.0	**Type:**	MAN	**Axles:**	2.0	**Bunks:**	
Eng. Brake:	CUM	**Speeds:**	10.0	**Suspension:**	Air		
Fuel		**Reefer**		**Miscellaneous**		**Location**	
Fuel Tanks:	2.0	**Roof:**	DEFL	**ABS Brakes:**	CUM	**City:**	TIJUANA BAJA CALIF
Tank:	Diesel	**Cab Extender:**	No	**Tire Size:**	11R22.5	**State/Prov:**	DF
Capacity:	240.0	**Side Skirts:**	No	**Sliding 5th Wheel:**	Y		**Baja: Pendiente**

***This price is valid through 9/24/2026** (subject to the continued availability of this vehicle), and Penske's agreement to sell the vehicle at the stated price is contingent upon buyer's acceptance of the terms and conditions set forth in Penske's motor vehicle Bill of Sale. This offer may be revoked at any time by Penske prior to the date set forth herein, and Penske may sell this vehicle to any other party at any time prior to your acceptance of this offer and execution of a motor vehicle Bill of Sale. The mileage amount set forth above is the amount last recorded by Penske without verification for this report and may not represent the actual mileage of the vehicle. The mileage amount will be verified upon sale. The vehicle specifications and attributes set forth above are provided to the best of Penske's knowledge. This information is provided as a convenience to prospective buyers and shall not constitute a guarantee by Penske. Buyer shall inspect all vehicles prior to purchase to confirm the vehicle condition, specifications and attributes. The image provided above is representative of the vehicle offered for sale, and not necessarily an image of the exact vehicle otherwise described herein.

Copyright © 2019 Penske. All Rights Reserved.
Penske Public

Photos: Unit Number 217724

Copyright © 2019 Penske. All Rights Reserved.
Penske Public

Vehicle Specifications – Tractor

Vehicle Specifications			
Unit Number:	256575	**Mileage/km:**	588087
VIN:	3AKJC5CV2KDLG4323	**Color:**	BLACK
Year:	2019	**GVW:**	80,000
Manufacturer:	FTL	**Engine Make:**	MBZ
Model:	M211264S	**Trans. Type**	MAN
Vehicle Type:	TADC	**Wheel Base:**	178.0

$1,350,000* con IVA incluido

Terminos: Condiciones Actuales Sin Garantias

Vehicle Attributes							
Engine Detail		**Transmission Detail**		**Drive Axle**		**Sleeper**	
Manufacturer:	MBZ	**Manufacturer:**	EAT	**Manufacturer:**	MAI	**Type:**	
Model:	MBE4000	**Model:**	FRO14210	**Ratio:**	3.7	**Size:**	0.0
Horsepower:	370.0	**Type:**	MAN	**Axles:**	2.0	**Bunks:**	
Eng. Brake:	MBZ	**Speeds:**	10.0	**Suspension:**	Air		
Fuel		**Reefer**		**Miscellaneous**		**Location**	
Fuel Tanks:	2.0	**Roof:**	DEFL	**ABS Brakes:**	MBZ	**City:**	TIJUANA BAJA CALIF
Tank:	Diesel	**Cab Extender:**	No	**Tire Size:**	11R22.5	**State/Prov:**	DF
Capacity:	200.0	**Side Skirts:**	No	**Sliding 5th Wheel:**	N		**Baja: Pendiente**

***This price is valid through 9/24/2026** (subject to the continued availability of this vehicle), and Penske's agreement to sell the vehicle at the stated price is contingent upon buyer's acceptance of the terms and conditions set forth in Penske's motor vehicle Bill of Sale. This offer may be revoked at any time by Penske prior to the date set forth herein, and Penske may sell this vehicle to any other party at any time prior to your acceptance of this offer and execution of a motor vehicle Bill of Sale. The mileage amount set forth above is the amount last recorded by Penske without verification for this report and may not represent the actual mileage of the vehicle. The mileage amount will be verified upon sale. The vehicle specifications and attributes set forth above are provided to the best of Penske's knowledge. This information is provided as a convenience to prospective buyers and shall not constitute a guarantee by Penske. Buyer shall inspect all vehicles prior to purchase to confirm the vehicle condition, specifications and attributes. The image provided above is representative of the vehicle offered for sale, and not necessarily an image of the exact vehicle otherwise described herein.

Copyright © 2019 Penske. All Rights Reserved.
Penske Public

Photos: Unit Number 256575

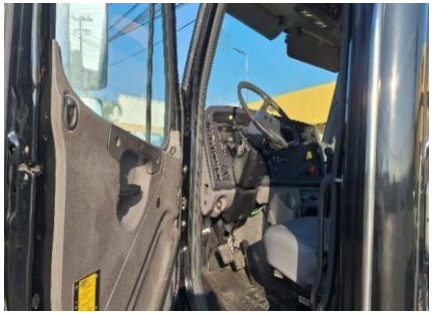

Copyright © 2019 Penske. All Rights Reserved.
Penske Public

Vehicle Specifications – Tractor

Vehicle Specifications			
Unit Number:	256586	**Mileage/km:**	526,812
VIN:	3AKJC5CV9KDLG4044	**Color:**	BLACK
Year:	2019	**GVW:**	80,000
Manufacturer:	FTL	**Engine Make:**	MBZ
Model:	M211264S	**Trans. Type**	MAN
Vehicle Type:	TADC	**Wheel Base:**	178

$1,355,000* con IVA incluido

Terminos: Condiciones Actuales Sin Garantias

Vehicle Attributes							
Engine Detail		**Transmission Detail**		**Drive Axle**		**Sleeper**	
Manufacturer:	MBZ	**Manufacturer:**	EAT	**Manufacturer:**	MAI	**Type:**	
Model:	MBE4000	**Model:**	FRO14210	**Ratio:**	3.70	**Size:**	0
Horsepower:	370	**Type:**	MAN	**Axles:**	2	**Bunks:**	
Eng. Brake:	MBZ	**Speeds:**	10	**Suspension:**	Air		
Fuel		**Reefer**		**Miscellaneous**		**Location**	
Fuel Tanks:	2	**Roof:**	DEFL	**ABS Brakes:**	MBZ	**City:**	TIJUANA BAJA CALIF
Tank:	Diesel	**Cab Extender:**	No	**Tire Size:**	11R22.5	**State/Prov:**	DF
Capacity:	200	**Side Skirts:**	No	**Sliding 5th Wheel:**	N		**Baja: Pendiente**

***This price is valid through 9/24/2026** (subject to the continued availability of this vehicle), and Penske's agreement to sell the vehicle at the stated price is contingent upon buyer's acceptance of the terms and conditions set forth in Penske's motor vehicle Bill of Sale. This offer may be revoked at any time by Penske prior to the date set forth herein, and Penske may sell this vehicle to any other party at any time prior to your acceptance of this offer and execution of a motor vehicle Bill of Sale. The mileage amount set forth above is the amount last recorded by Penske without verification for this report and may not represent the actual mileage of the vehicle. The mileage amount will be verified upon sale. The vehicle specifications and attributes set forth above are provided to the best of Penske's knowledge. This information is provided as a convenience to prospective buyers and shall not constitute a guarantee by Penske. Buyer shall inspect all vehicles prior to purchase to confirm the vehicle condition, specifications and attributes. The image provided above is representative of the vehicle offered for sale, and not necessarily an image of the exact vehicle otherwise described herein.

Copyright © 2019 Penske. All Rights Reserved.
Penske Public

Photos: Unit Number 256586

Copyright © 2019 Penske. All Rights Reserved.
Penske Public

Vehicle Specifications – Tractor

Vehicle Specifications			
Unit Number:	140421	**Mileage/km:**	375082
VIN:	3AKJGLCK4FSGD1755	**Color:**	WHITE
Year:	2015	**GVW:**	80,000
Manufacturer:	FTL	**Engine Make:**	DET
Model:	X12564ST	**Trans. Type**	MAN
Vehicle Type:	TADC	**Wheel Base:**	228.0

$946,750* con IVA incluido

Terminos: Condiciones Actuales Sin Garantias

Vehicle Attributes							
Engine Detail		**Transmission Detail**		**Drive Axle**		**Sleeper**	
Manufacturer:	DET	**Manufacturer:**	EAT	**Manufacturer:**	MAI	**Type:**	Mid/Flat Roof
Model:	SR6014.0	**Model:**	TLO16918	**Ratio:**	3.55	**Size:**	48.0
Horsepower:	455.0	**Type:**	MAN	**Axles:**	2.0	**Bunks:**	1
Eng. Brake:	JAC	**Speeds:**	18.0	**Suspension:**	Air		
Fuel		**Reefer**		**Miscellaneous**		**Location**	
Fuel Tanks:	2.0	**Roof:**	DEFL	**ABS Brakes:**	JAC	**City:**	MONTERREY NL MEXICO
Tank:	Diesel	**Cab Extender:**	No	**Tire Size:**	11R24.5	**State/Prov:**	DF
Capacity:	300.0	**Side Skirts:**	No	**Sliding 5th Wheel:**	N		**Baja: Pendiente**

***This price is valid through 9/24/2026** (subject to the continued availability of this vehicle), and Penske's agreement to sell the vehicle at the stated price is contingent upon buyer's acceptance of the terms and conditions set forth in Penske's motor vehicle Bill of Sale. This offer may be revoked at any time by Penske prior to the date set forth herein, and Penske may sell this vehicle to any other party at any time prior to your acceptance of this offer and execution of a motor vehicle Bill of Sale. The mileage amount set forth above is the amount last recorded by Penske without verification for this report and may not represent the actual mileage of the vehicle. The mileage amount will be verified upon sale. The vehicle specifications and attributes set forth above are provided to the best of Penske's knowledge. This information is provided as a convenience to prospective buyers and shall not constitute a guarantee by Penske. Buyer shall inspect all vehicles prior to purchase to confirm the vehicle condition, specifications and attributes. The image provided above is representative of the vehicle offered for sale, and not necessarily an image of the exact vehicle otherwise described herein.

Copyright © 2019 Penske. All Rights Reserved.
Penske Public

Photos: Unit Number 140421

Copyright © 2019 Penske. All Rights Reserved.
Penske Public

Vehicle Specifications – Tractor

Vehicle Specifications			
Unit Number:	156519	**Mileage/km:**	765535
VIN:	3AKJGLDR2GSHT5226	**Color:**	WHITE
Year:	2016	**GVW:**	80,000
Manufacturer:	FTL	**Engine Make:**	DET
Model:	X12564ST	**Trans. Type**	MAN
Vehicle Type:	TADC	**Wheel Base:**	205.0

$861,000* con IVA incluido

Terminos: Condiciones Actuales Sin Garantias

Vehicle Attributes							
Engine Detail		**Transmission Detail**		**Drive Axle**		**Sleeper**	
Manufacturer:	DET	**Manufacturer:**	EAT	**Manufacturer:**	MAI	**Type:**	Mid/Flat Roof
Model:	DD15	**Model:**	TLO16918	**Ratio:**	4.56	**Size:**	48.0
Horsepower:	455.0	**Type:**	MAN	**Axles:**	2.0	**Bunks:**	1
Eng. Brake:	JAC	**Speeds:**	18.0	**Suspension:**	Air		
Fuel		**Reefer**		**Miscellaneous**		**Location**	
Fuel Tanks:	2.0	**Roof:**	DEFL	**ABS Brakes:**	JAC	**City:**	CUAUTITLAN IZCALLI
Tank:	Diesel	**Cab Extender:**	No	**Tire Size:**	11R24.5	**State/Prov:**	DF
Capacity:	280.0	**Side Skirts:**	No	**Sliding 5th Wheel:**	N		**Baja: Pendiente**

***This price is valid through 9/24/2026** (subject to the continued availability of this vehicle), and Penske's agreement to sell the vehicle at the stated price is contingent upon buyer's acceptance of the terms and conditions set forth in Penske's motor vehicle Bill of Sale. This offer may be revoked at any time by Penske prior to the date set forth herein, and Penske may sell this vehicle to any other party at any time prior to your acceptance of this offer and execution of a motor vehicle Bill of Sale. The mileage amount set forth above is the amount last recorded by Penske without verification for this report and may not represent the actual mileage of the vehicle. The mileage amount will be verified upon sale. The vehicle specifications and attributes set forth above are provided to the best of Penske's knowledge. This information is provided as a convenience to prospective buyers and shall not constitute a guarantee by Penske. Buyer shall inspect all vehicles prior to purchase to confirm the vehicle condition, specifications and attributes. The image provided above is representative of the vehicle offered for sale, and not necessarily an image of the exact vehicle otherwise described herein.

Copyright © 2019 Penske. All Rights Reserved.
Penske Public

Photos: Unit Number 156519

Copyright © 2019 Penske. All Rights Reserved.
Penske Public

Vehicle Specifications – Tractor

Vehicle Specifications			
Unit Number:	186640	**Mileage/km:**	335302
VIN:	3AKJGLDR5HSHZ0013	**Color:**	WHITE
Year:	2017	**GVW:**	80,000
Manufacturer:	FTL	**Engine Make:**	DET
Model:	X12564ST	**Trans. Type**	MAN
Vehicle Type:	TADC	**Wheel Base:**	1.0

$1,088,250* con IVA incluido

Terminos: Condiciones Actuales Sin Garantias

Vehicle Attributes							
Engine Detail		**Transmission Detail**		**Drive Axle**		**Sleeper**	
Manufacturer:	DET	**Manufacturer:**	EAT	**Manufacturer:**	MAI	**Type:**	Mid/Flat Roof
Model:	DD15AT	**Model:**	TLO18918	**Ratio:**	4.3	**Size:**	48.0
Horsepower:	475.0	**Type:**	MAN	**Axles:**	2.0	**Bunks:**	1
Eng. Brake:	JAC	**Speeds:**	18.0	**Suspension:**	Air		
Fuel		**Reefer**		**Miscellaneous**		**Location**	
Fuel Tanks:	2.0	**Roof:**	DEFL	**ABS Brakes:**	JAC	**City:**	CUAUTITLAN IZCALLI
Tank:	Diesel	**Cab Extender:**	No	**Tire Size:**	11R24.5	**State/Prov:**	DF
Capacity:	300.0	**Side Skirts:**	No	**Sliding 5th Wheel:**	Y		**Baja: Pendiente**

***This price is valid through 9/24/2026** (subject to the continued availability of this vehicle), and Penske's agreement to sell the vehicle at the stated price is contingent upon buyer's acceptance of the terms and conditions set forth in Penske's motor vehicle Bill of Sale. This offer may be revoked at any time by Penske prior to the date set forth herein, and Penske may sell this vehicle to any other party at any time prior to your acceptance of this offer and execution of a motor vehicle Bill of Sale. The mileage amount set forth above is the amount last recorded by Penske without verification for this report and may not represent the actual mileage of the vehicle. The mileage amount will be verified upon sale. The vehicle specifications and attributes set forth above are provided to the best of Penske's knowledge. This information is provided as a convenience to prospective buyers and shall not constitute a guarantee by Penske. Buyer shall inspect all vehicles prior to purchase to confirm the vehicle condition, specifications and attributes. The image provided above is representative of the vehicle offered for sale, and not necessarily an image of the exact vehicle otherwise described herein.

Copyright © 2019 Penske. All Rights Reserved.
Penske Public

Photos: Unit Number 186640

Copyright © 2019 Penske. All Rights Reserved.
Penske Public

Vehicle Specifications – Tractor

Vehicle Specifications			
Unit Number:	186929	**Mileage/km:**	1009895
VIN:	3AKJGLDR2JSJM5001	**Color:**	WHITE
Year:	2018	**GVW:**	80,000
Manufacturer:	FTL	**Engine Make:**	DET
Model:	X12564ST	**Trans. Type**	MAN
Vehicle Type:	TADC	**Wheel Base:**	204.0

$862,000* con IVA incluido

Terminos: Condiciones Actuales Sin Garantias

Vehicle Attributes							
Engine Detail		**Transmission Detail**		**Drive Axle**		**Sleeper**	
Manufacturer:	DET	**Manufacturer:**	EAT	**Manufacturer:**	MAI	**Type:**	Mid/Flat Roof
Model:	DD15	**Model:**	TLO16918	**Ratio:**	4.1	**Size:**	48.0
Horsepower:	475.0	**Type:**	MAN	**Axles:**	2.0	**Bunks:**	1
Eng. Brake:	JAC	**Speeds:**	18.0	**Suspension:**	Air		
Fuel		**Reefer**		**Miscellaneous**		**Location**	
Fuel Tanks:	2.0	**Roof:**	DEFL	**ABS Brakes:**	JAC	**City:**	TIJUANA BAJA CALIF
Tank:	Diesel	**Cab Extender:**	No	**Tire Size:**	11R24.5	**State/Prov:**	DF
Capacity:	290.0	**Side Skirts:**	No	**Sliding 5th Wheel:**	N		**Baja: Pendiente**

***This price is valid through 9/24/2026** (subject to the continued availability of this vehicle), and Penske's agreement to sell the vehicle at the stated price is contingent upon buyer's acceptance of the terms and conditions set forth in Penske's motor vehicle Bill of Sale. This offer may be revoked at any time by Penske prior to the date set forth herein, and Penske may sell this vehicle to any other party at any time prior to your acceptance of this offer and execution of a motor vehicle Bill of Sale. The mileage amount set forth above is the amount last recorded by Penske without verification for this report and may not represent the actual mileage of the vehicle. The mileage amount will be verified upon sale. The vehicle specifications and attributes set forth above are provided to the best of Penske's knowledge. This information is provided as a convenience to prospective buyers and shall not constitute a guarantee by Penske. Buyer shall inspect all vehicles prior to purchase to confirm the vehicle condition, specifications and attributes. The image provided above is representative of the vehicle offered for sale, and not necessarily an image of the exact vehicle otherwise described herein.

Copyright © 2019 Penske. All Rights Reserved.
Penske Public

Photos: Unit Number 186929

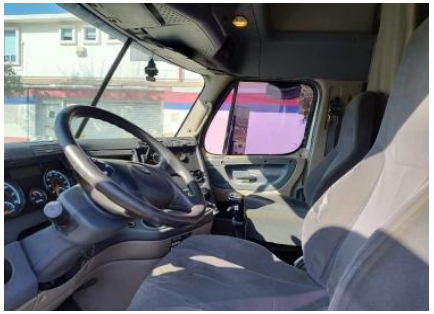

Copyright © 2019 Penske. All Rights Reserved.
Penske Public

Vehicle Specifications – Tractor

Vehicle Specifications			
Unit Number:	202972	**Mileage/km:**	550261
VIN:	3AKJGLDR1JSJZ9583	**Color:**	WHITE
Year:	2018	**GVW:**	80,000
Manufacturer:	FTL	**Engine Make:**	DET
Model:	X12564ST	**Trans. Type**	MAN
Vehicle Type:	TADC	**Wheel Base:**	210.0

$1,006,500* con IVA incluido

Terminos: Condiciones Actuales Sin Garantias

Vehicle Attributes							
Engine Detail		**Transmission Detail**		**Drive Axle**		**Sleeper**	
Manufacturer:	DET	**Manufacturer:**	EAT	**Manufacturer:**	MAI	**Type:**	Mid/Flat Roof
Model:	DD15AT	**Model:**	TLO16918	**Ratio:**	4.3	**Size:**	48.0
Horsepower:	475.0	**Type:**	MAN	**Axles:**	2.0	**Bunks:**	1
Eng. Brake:	JAC	**Speeds:**	18.0	**Suspension:**	Air		
Fuel		**Reefer**		**Miscellaneous**		**Location**	
Fuel Tanks:	2.0	**Roof:**	DEFL	**ABS Brakes:**	JAC	**City:**	CUAUTITLAN IZCALLI
Tank:	Diesel	**Cab Extender:**	No	**Tire Size:**	11R24.5	**State/Prov:**	DF
Capacity:	280.0	**Side Skirts:**	No	**Sliding 5th Wheel:**	Y		**Baja: Pendiente**

***This price is valid through 9/24/2026** (subject to the continued availability of this vehicle), and Penske's agreement to sell the vehicle at the stated price is contingent upon buyer's acceptance of the terms and conditions set forth in Penske's motor vehicle Bill of Sale. This offer may be revoked at any time by Penske prior to the date set forth herein, and Penske may sell this vehicle to any other party at any time prior to your acceptance of this offer and execution of a motor vehicle Bill of Sale. The mileage amount set forth above is the amount last recorded by Penske without verification for this report and may not represent the actual mileage of the vehicle. The mileage amount will be verified upon sale. The vehicle specifications and attributes set forth above are provided to the best of Penske's knowledge. This information is provided as a convenience to prospective buyers and shall not constitute a guarantee by Penske. Buyer shall inspect all vehicles prior to purchase to confirm the vehicle condition, specifications and attributes. The image provided above is representative of the vehicle offered for sale, and not necessarily an image of the exact vehicle otherwise described herein.

Copyright © 2019 Penske. All Rights Reserved.
Penske Public

Photos: Unit Number 202972

Copyright © 2019 Penske. All Rights Reserved.
Penske Public

Vehicle Specifications – Tractor

Vehicle Specifications			
Unit Number:	224851	**Mileage/km:**	567349
VIN:	3AKJGLDR9KSKT0791	**Color:**	WHITE
Year:	2019	**GVW:**	80,000
Manufacturer:	FTL	**Engine Make:**	DET
Model:	X12564ST	**Trans. Type**	MAN
Vehicle Type:	TADC	**Wheel Base:**	209.0

$1,189,500* con IVA incluido

Terminos: Condiciones Actuales Sin Garantias

Vehicle Attributes							
Engine Detail		**Transmission Detail**		**Drive Axle**		**Sleeper**	
Manufacturer:	DET	**Manufacturer:**	EAT	**Manufacturer:**	MAI	**Type:**	Mid/Flat Roof
Model:	DD15	**Model:**	TLO16918	**Ratio:**	4.56	**Size:**	48.0
Horsepower:	475.0	**Type:**	MAN	**Axles:**	2.0	**Bunks:**	1
Eng. Brake:	JAC	**Speeds:**	18.0	**Suspension:**	Air		
Fuel		**Reefer**		**Miscellaneous**		**Location**	
Fuel Tanks:	2.0	**Roof:**	DEFL	**ABS Brakes:**	JAC	**City:**	CUAUTITLAN IZCALLI
Tank:	Diesel	**Cab Extender:**	No	**Tire Size:**	11R24.5	**State/Prov:**	DF
Capacity:	240.0	**Side Skirts:**	No	**Sliding 5th Wheel:**	N		**Baja: Pendiente**

***This price is valid through 9/24/2026** (subject to the continued availability of this vehicle), and Penske's agreement to sell the vehicle at the stated price is contingent upon buyer's acceptance of the terms and conditions set forth in Penske's motor vehicle Bill of Sale. This offer may be revoked at any time by Penske prior to the date set forth herein, and Penske may sell this vehicle to any other party at any time prior to your acceptance of this offer and execution of a motor vehicle Bill of Sale. The mileage amount set forth above is the amount last recorded by Penske without verification for this report and may not represent the actual mileage of the vehicle. The mileage amount will be verified upon sale. The vehicle specifications and attributes set forth above are provided to the best of Penske's knowledge. This information is provided as a convenience to prospective buyers and shall not constitute a guarantee by Penske. Buyer shall inspect all vehicles prior to purchase to confirm the vehicle condition, specifications and attributes. The image provided above is representative of the vehicle offered for sale, and not necessarily an image of the exact vehicle otherwise described herein.

PENSKE

Copyright © 2019 Penske. All Rights Reserved.
Penske Public

Photos: Unit Number 224851

Copyright © 2019 Penske. All Rights Reserved.
Penske Public

Vehicle Specifications – Tractor

Vehicle Specifications			
Unit Number:	227032	**Mileage/km:**	860630
VIN:	3AKJGLDR1JSJP1332	**Color:**	WHITE
Year:	2018	**GVW:**	80,000
Manufacturer:	FTL	**Engine Make:**	DET
Model:	X12564ST	**Trans. Type**	MAN
Vehicle Type:	TADC	**Wheel Base:**	200.0

$881,000* con IVA incluido

Terminos: Condiciones Actuales Sin Garantias

Vehicle Attributes							
Engine Detail		**Transmission Detail**		**Drive Axle**		**Sleeper**	
Manufacturer:	DET	**Manufacturer:**	EAT	**Manufacturer:**	MAI	**Type:**	Mid/Flat Roof
Model:	DD15	**Model:**	TLO18918	**Ratio:**	4.3	**Size:**	48.0
Horsepower:	475.0	**Type:**	MAN	**Axles:**	2.0	**Bunks:**	1
Eng. Brake:	JAC	**Speeds:**	18.0	**Suspension:**	Air		
Fuel		**Reefer**		**Miscellaneous**		**Location**	
Fuel Tanks:	2.0	**Roof:**	DEFL	**ABS Brakes:**	JAC	**City:**	MONTERREY NL MEXICO
Tank:	Diesel	**Cab Extender:**	No	**Tire Size:**	11R24.5	**State/Prov:**	DF
Capacity:	300.0	**Side Skirts:**	No	**Sliding 5th Wheel:**	Y		**Baja: Pendiente**

***This price is valid through 9/24/2026** (subject to the continued availability of this vehicle), and Penske's agreement to sell the vehicle at the stated price is contingent upon buyer's acceptance of the terms and conditions set forth in Penske's motor vehicle Bill of Sale. This offer may be revoked at any time by Penske prior to the date set forth herein, and Penske may sell this vehicle to any other party at any time prior to your acceptance of this offer and execution of a motor vehicle Bill of Sale. The mileage amount set forth above is the amount last recorded by Penske without verification for this report and may not represent the actual mileage of the vehicle. The mileage amount will be verified upon sale. The vehicle specifications and attributes set forth above are provided to the best of Penske's knowledge. This information is provided as a convenience to prospective buyers and shall not constitute a guarantee by Penske. Buyer shall inspect all vehicles prior to purchase to confirm the vehicle condition, specifications and attributes. The image provided above is representative of the vehicle offered for sale, and not necessarily an image of the exact vehicle otherwise described herein.

Copyright © 2019 Penske. All Rights Reserved.
Penske Public

Photos: Unit Number 227032

Copyright © 2019 Penske. All Rights Reserved.
Penske Public

Vehicle Specifications – Tractor

Vehicle Specifications			
Unit Number:	227034	**Mileage/km:**	800,577
VIN:	3AKJGLDR5JSJP1334	**Color:**	WHITE
Year:	2018	**GVW:**	80,000
Manufacturer:	FTL	**Engine Make:**	DET
Model:	X12564ST	**Trans. Type**	MAN
Vehicle Type:	TADC	**Wheel Base:**	200.0

$969,000* con IVA incluido

Terminos: Condiciones Actuales Sin Garantias

Vehicle Attributes							
Engine Detail		**Transmission Detail**		**Drive Axle**		**Sleeper**	
Manufacturer:	DET	**Manufacturer:**	EAT	**Manufacturer:**	MAI	**Type:**	Mid/Flat Roof
Model:	DD15	**Model:**	TLO18918	**Ratio:**	4.3	**Size:**	48.0
Horsepower:	475.0	**Type:**	MAN	**Axles:**	2.0	**Bunks:**	1
Eng. Brake:	JAC	**Speeds:**	18.0	**Suspension:**	Air		
Fuel		**Reefer**		**Miscellaneous**		**Location**	
Fuel Tanks:	2.0	**Roof:**	DEFL	**ABS Brakes:**	JAC	**City:**	CUAUTITLAN IZCALLI
Tank:	Diesel	**Cab Extender:**	No	**Tire Size:**	11R24.5	**State/Prov:**	DF
Capacity:	300.0	**Side Skirts:**	No	**Sliding 5th Wheel:**	Y		**Baja: Pendiente**

***This price is valid through 9/24/2026** (subject to the continued availability of this vehicle), and Penske's agreement to sell the vehicle at the stated price is contingent upon buyer's acceptance of the terms and conditions set forth in Penske's motor vehicle Bill of Sale. This offer may be revoked at any time by Penske prior to the date set forth herein, and Penske may sell this vehicle to any other party at any time prior to your acceptance of this offer and execution of a motor vehicle Bill of Sale. The mileage amount set forth above is the amount last recorded by Penske without verification for this report and may not represent the actual mileage of the vehicle. The mileage amount will be verified upon sale. The vehicle specifications and attributes set forth above are provided to the best of Penske's knowledge. This information is provided as a convenience to prospective buyers and shall not constitute a guarantee by Penske. Buyer shall inspect all vehicles prior to purchase to confirm the vehicle condition, specifications and attributes. The image provided above is representative of the vehicle offered for sale, and not necessarily an image of the exact vehicle otherwise described herein.

PENSKE

Copyright © 2019 Penske. All Rights Reserved.
Penske Public

Photos: Unit Number 227034

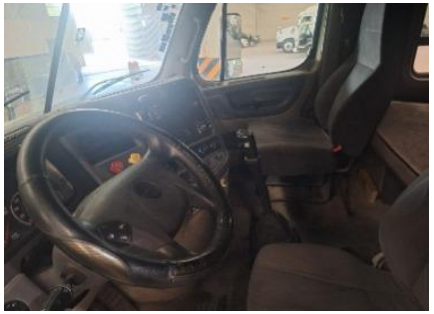

Copyright © 2019 Penske. All Rights Reserved.
Penske Public

Vehicle Specifications – Tractor

Vehicle Specifications			
Unit Number:	227035	**Mileage/km:**	914861
VIN:	3AKJGLDR7JSJP1335	**Color:**	WHITE
Year:	2018	**GVW:**	80,000
Manufacturer:	FTL	**Engine Make:**	DET
Model:	X12564ST	**Trans. Type**	MAN
Vehicle Type:	TADC	**Wheel Base:**	200.0

$854,250* con IVA incluido

Terminos: Condiciones Actuales Sin Garantias

Vehicle Attributes							
Engine Detail		**Transmission Detail**		**Drive Axle**		**Sleeper**	
Manufacturer:	DET	**Manufacturer:**	EAT	**Manufacturer:**	MAI	**Type:**	Mid/Flat Roof
Model:	DD15	**Model:**	TLO18918	**Ratio:**	4.3	**Size:**	48.0
Horsepower:	475.0	**Type:**	MAN	**Axles:**	2.0	**Bunks:**	1
Eng. Brake:	JAC	**Speeds:**	18.0	**Suspension:**	Air		
Fuel		**Reefer**		**Miscellaneous**		**Location**	
Fuel Tanks:	2.0	**Roof:**	DEFL	**ABS Brakes:**	JAC	**City:**	MONTERREY NL MEXICO
Tank:	Diesel	**Cab Extender:**	No	**Tire Size:**	11R24.5	**State/Prov:**	DF
Capacity:	300.0	**Side Skirts:**	No	**Sliding 5th Wheel:**	Y		**Baja: Pendiente**

***This price is valid through 9/24/2026** (subject to the continued availability of this vehicle), and Penske's agreement to sell the vehicle at the stated price is contingent upon buyer's acceptance of the terms and conditions set forth in Penske's motor vehicle Bill of Sale. This offer may be revoked at any time by Penske prior to the date set forth herein, and Penske may sell this vehicle to any other party at any time prior to your acceptance of this offer and execution of a motor vehicle Bill of Sale. The mileage amount set forth above is the amount last recorded by Penske without verification for this report and may not represent the actual mileage of the vehicle. The mileage amount will be verified upon sale. The vehicle specifications and attributes set forth above are provided to the best of Penske's knowledge. This information is provided as a convenience to prospective buyers and shall not constitute a guarantee by Penske. Buyer shall inspect all vehicles prior to purchase to confirm the vehicle condition, specifications and attributes. The image provided above is representative of the vehicle offered for sale, and not necessarily an image of the exact vehicle otherwise described herein.

Copyright © 2019 Penske. All Rights Reserved.
Penske Public

Photos: Unit Number 227035

Copyright © 2019 Penske. All Rights Reserved.
Penske Public

Vehicle Specifications – Tractor

Vehicle Specifications			
Unit Number:	249567	**Mileage/km:**	394968
VIN:	3AKJGLDR5JDJT2117	**Color:**	WHITE
Year:	2018	**GVW:**	80,000
Manufacturer:	FTL	**Engine Make:**	DET
Model:	X12564ST	**Trans. Type**	MAN
Vehicle Type:	TADC	**Wheel Base:**	204.0

$1,109,750* con IVA incluido

Terminos: Condiciones Actuales Sin Garantias

Vehicle Attributes							
Engine Detail		**Transmission Detail**		**Drive Axle**		**Sleeper**	
Manufacturer:	DET	**Manufacturer:**	EAT	**Manufacturer:**	MAI	**Type:**	Mid/Flat Roof
Model:	DD15	**Model:**	TLO16918	**Ratio:**	4.3	**Size:**	48.0
Horsepower:	475.0	**Type:**	MAN	**Axles:**	2.0	**Bunks:**	1
Eng. Brake:	JAC	**Speeds:**	18.0	**Suspension:**	Air		
Fuel		**Reefer**		**Miscellaneous**		**Location**	
Fuel Tanks:	2.0	**Roof:**	DEFL	**ABS Brakes:**	JAC	**City:**	MONTERREY NL MEXICO
Tank:	Diesel	**Cab Extender:**	No	**Tire Size:**	11R24.5	**State/Prov:**	DF
Capacity:	290.0	**Side Skirts:**	No	**Sliding 5th Wheel:**	N		**Baja: Pendiente**

***This price is valid through 9/24/2026** (subject to the continued availability of this vehicle), and Penske's agreement to sell the vehicle at the stated price is contingent upon buyer's acceptance of the terms and conditions set forth in Penske's motor vehicle Bill of Sale. This offer may be revoked at any time by Penske prior to the date set forth herein, and Penske may sell this vehicle to any other party at any time prior to your acceptance of this offer and execution of a motor vehicle Bill of Sale. The mileage amount set forth above is the amount last recorded by Penske without verification for this report and may not represent the actual mileage of the vehicle. The mileage amount will be verified upon sale. The vehicle specifications and attributes set forth above are provided to the best of Penske's knowledge. This information is provided as a convenience to prospective buyers and shall not constitute a guarantee by Penske. Buyer shall inspect all vehicles prior to purchase to confirm the vehicle condition, specifications and attributes. The image provided above is representative of the vehicle offered for sale, and not necessarily an image of the exact vehicle otherwise described herein.

Copyright © 2019 Penske. All Rights Reserved.
Penske Public

Photos: Unit Number 249567

Copyright © 2019 Penske. All Rights Reserved.
Penske Public

Vehicle Specifications – Tractor

Vehicle Specifications			
Unit Number:	249568	**Mileage/km:**	460985
VIN:	3AKJGLDR5JDJT2120	**Color:**	WHITE
Year:	2018	**GVW:**	80,000
Manufacturer:	FTL	**Engine Make:**	DET
Model:	X12564ST	**Trans. Type**	MAN
Vehicle Type:	TADC	**Wheel Base:**	204.0

$1,077,250* con IVA incluido

Terminos: Condiciones Actuales Sin Garantias

Vehicle Attributes							
Engine Detail		**Transmission Detail**		**Drive Axle**		**Sleeper**	
Manufacturer:	DET	**Manufacturer:**	EAT	**Manufacturer:**	MAI	**Type:**	Mid/Flat Roof
Model:	DD15	**Model:**	TLO16918	**Ratio:**	4.3	**Size:**	48.0
Horsepower:	475.0	**Type:**	MAN	**Axles:**	2.0	**Bunks:**	1
Eng. Brake:	JAC	**Speeds:**	18.0	**Suspension:**	Air		
Fuel		**Reefer**		**Miscellaneous**		**Location**	
Fuel Tanks:	2.0	**Roof:**	DEFL	**ABS Brakes:**	JAC	**City:**	MONTERREY NL MEXICO
Tank:	Diesel	**Cab Extender:**	No	**Tire Size:**	11R24.5	**State/Prov:**	DF
Capacity:	290.0	**Side Skirts:**	No	**Sliding 5th Wheel:**	N		**Baja: Pendiente**

***This price is valid through 9/24/2026** (subject to the continued availability of this vehicle), and Penske's agreement to sell the vehicle at the stated price is contingent upon buyer's acceptance of the terms and conditions set forth in Penske's motor vehicle Bill of Sale. This offer may be revoked at any time by Penske prior to the date set forth herein, and Penske may sell this vehicle to any other party at any time prior to your acceptance of this offer and execution of a motor vehicle Bill of Sale. The mileage amount set forth above is the amount last recorded by Penske without verification for this report and may not represent the actual mileage of the vehicle. The mileage amount will be verified upon sale. The vehicle specifications and attributes set forth above are provided to the best of Penske's knowledge. This information is provided as a convenience to prospective buyers and shall not constitute a guarantee by Penske. Buyer shall inspect all vehicles prior to purchase to confirm the vehicle condition, specifications and attributes. The image provided above is representative of the vehicle offered for sale, and not necessarily an image of the exact vehicle otherwise described herein.

Copyright © 2019 Penske. All Rights Reserved.
Penske Public

Photos: Unit Number 249568

Copyright © 2019 Penske. All Rights Reserved.
Penske Public

Vehicle Specifications – Tractor

Vehicle Specifications			
Unit Number:	253925	**Mileage/km:**	194174
VIN:	3AKJGLDR0KDLC6874	**Color:**	WHITE
Year:	2019	**GVW:**	80,000
Manufacturer:	FTL	**Engine Make:**	DET
Model:	X12564ST	**Trans. Type**	MAN
Vehicle Type:	TADC	**Wheel Base:**	209.0

$1,462,250* con IVA incluido

Terminos: Condiciones Actuales Sin Garantias

Vehicle Attributes							
Engine Detail		**Transmission Detail**		**Drive Axle**		**Sleeper**	
Manufacturer:	DET	**Manufacturer:**	EAT	**Manufacturer:**	MAI	**Type:**	Mid/Flat Roof
Model:	DD15	**Model:**	TLO16918	**Ratio:**	4.3	**Size:**	48.0
Horsepower:	455.0	**Type:**	MAN	**Axles:**	2.0	**Bunks:**	1
Eng. Brake:	JAC	**Speeds:**	18.0	**Suspension:**	Air		
Fuel		**Reefer**		**Miscellaneous**		**Location**	
Fuel Tanks:	1.0	**Roof:**	DEFL	**ABS Brakes:**	JAC	**City:**	CUAUTITLAN IZCALLI
Tank:	Diesel	**Cab Extender:**	No	**Tire Size:**	11R24.5	**State/Prov:**	DF
Capacity:	120.0	**Side Skirts:**	No	**Sliding 5th Wheel:**	N		**Baja: Pendiente**

***This price is valid through 9/24/2026** (subject to the continued availability of this vehicle), and Penske's agreement to sell the vehicle at the stated price is contingent upon buyer's acceptance of the terms and conditions set forth in Penske's motor vehicle Bill of Sale. This offer may be revoked at any time by Penske prior to the date set forth herein, and Penske may sell this vehicle to any other party at any time prior to your acceptance of this offer and execution of a motor vehicle Bill of Sale. The mileage amount set forth above is the amount last recorded by Penske without verification for this report and may not represent the actual mileage of the vehicle. The mileage amount will be verified upon sale. The vehicle specifications and attributes set forth above are provided to the best of Penske's knowledge. This information is provided as a convenience to prospective buyers and shall not constitute a guarantee by Penske. Buyer shall inspect all vehicles prior to purchase to confirm the vehicle condition, specifications and attributes. The image provided above is representative of the vehicle offered for sale, and not necessarily an image of the exact vehicle otherwise described herein.

PENSKE

Copyright © 2019 Penske. All Rights Reserved.
Penske Public

Photos: Unit Number 253925

Copyright © 2019 Penske. All Rights Reserved.
Penske Public

Vehicle Specifications – Tractor

Vehicle Specifications			
Unit Number:	253926	**Mileage/km:**	309202
VIN:	3AKJGLDR2KDLC6875	**Color:**	WHITE
Year:	2019	**GVW:**	80,000
Manufacturer:	FTL	**Engine Make:**	DET
Model:	X12564ST	**Trans. Type**	MAN
Vehicle Type:	TADC	**Wheel Base:**	209.0

$1,356,750* con IVA incluido

Terminos: Condiciones Actuales Sin Garantias

Vehicle Attributes							
Engine Detail		**Transmission Detail**		**Drive Axle**		**Sleeper**	
Manufacturer:	DET	**Manufacturer:**	EAT	**Manufacturer:**	MAI	**Type:**	Mid/Flat Roof
Model:	DD15	**Model:**	TLO16918	**Ratio:**	4.3	**Size:**	48.0
Horsepower:	455.0	**Type:**	MAN	**Axles:**	2.0	**Bunks:**	1
Eng. Brake:	JAC	**Speeds:**	18.0	**Suspension:**	Air		
Fuel		**Reefer**		**Miscellaneous**		**Location**	
Fuel Tanks:	1.0	**Roof:**	DEFL	**ABS Brakes:**	JAC	**City:**	CUAUTITLAN IZCALLI
Tank:	Diesel	**Cab Extender:**	No	**Tire Size:**	11R24.5	**State/Prov:**	DF
Capacity:	120.0	**Side Skirts:**	No	**Sliding 5th Wheel:**	N		**Baja: Pendiente**

***This price is valid through 9/24/2026** (subject to the continued availability of this vehicle), and Penske's agreement to sell the vehicle at the stated price is contingent upon buyer's acceptance of the terms and conditions set forth in Penske's motor vehicle Bill of Sale. This offer may be revoked at any time by Penske prior to the date set forth herein, and Penske may sell this vehicle to any other party at any time prior to your acceptance of this offer and execution of a motor vehicle Bill of Sale. The mileage amount set forth above is the amount last recorded by Penske without verification for this report and may not represent the actual mileage of the vehicle. The mileage amount will be verified upon sale. The vehicle specifications and attributes set forth above are provided to the best of Penske's knowledge. This information is provided as a convenience to prospective buyers and shall not constitute a guarantee by Penske. Buyer shall inspect all vehicles prior to purchase to confirm the vehicle condition, specifications and attributes. The image provided above is representative of the vehicle offered for sale, and not necessarily an image of the exact vehicle otherwise described herein.

Copyright © 2019 Penske. All Rights Reserved.
Penske Public

Photos: Unit Number 253926

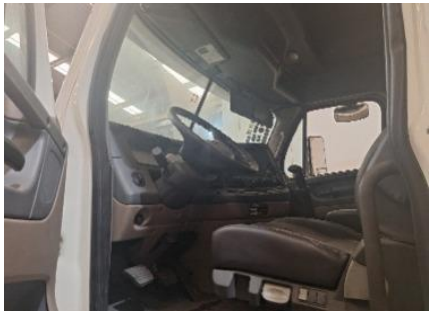

Copyright © 2019 Penske. All Rights Reserved.
Penske Public

Vehicle Specifications – Tractor

Vehicle Specifications			
Unit Number:	269961	**Mileage/km:**	459698
VIN:	3AKJGLDRXJDJT2114	**Color:**	WHITE
Year:	2019	**GVW:**	80,000
Manufacturer:	FTL	**Engine Make:**	DET
Model:	X12564ST	**Trans. Type**	MAN
Vehicle Type:	TADC	**Wheel Base:**	204.0

$1,236,250* con IVA incluido

Terminos: Condiciones Actuales Sin Garantias

Vehicle Attributes							
Engine Detail		**Transmission Detail**		**Drive Axle**		**Sleeper**	
Manufacturer:	DET	**Manufacturer:**	EAT	**Manufacturer:**	MAI	**Type:**	Mid/Flat Roof
Model:	DD15	**Model:**	TLO16918	**Ratio:**	4.56	**Size:**	48.0
Horsepower:	475.0	**Type:**	MAN	**Axles:**	2.0	**Bunks:**	1
Eng. Brake:	JAC	**Speeds:**	18.0	**Suspension:**	Air		
Fuel		**Reefer**		**Miscellaneous**		**Location**	
Fuel Tanks:	2.0	**Roof:**	DEFL	**ABS Brakes:**	JAC	**City:**	CUAUTITLAN IZCALLI
Tank:	Diesel	**Cab Extender:**	No	**Tire Size:**	11R24.5	**State/Prov:**	DF
Capacity:	290.0	**Side Skirts:**	No	**Sliding 5th Wheel:**	N		**Baja: Pendiente**

***This price is valid through 9/24/2026** (subject to the continued availability of this vehicle), and Penske's agreement to sell the vehicle at the stated price is contingent upon buyer's acceptance of the terms and conditions set forth in Penske's motor vehicle Bill of Sale. This offer may be revoked at any time by Penske prior to the date set forth herein, and Penske may sell this vehicle to any other party at any time prior to your acceptance of this offer and execution of a motor vehicle Bill of Sale. The mileage amount set forth above is the amount last recorded by Penske without verification for this report and may not represent the actual mileage of the vehicle. The mileage amount will be verified upon sale. The vehicle specifications and attributes set forth above are provided to the best of Penske's knowledge. This information is provided as a convenience to prospective buyers and shall not constitute a guarantee by Penske. Buyer shall inspect all vehicles prior to purchase to confirm the vehicle condition, specifications and attributes. The image provided above is representative of the vehicle offered for sale, and not necessarily an image of the exact vehicle otherwise described herein.

Copyright © 2019 Penske. All Rights Reserved.
Penske Public

Photos: Unit Number 269961

Copyright © 2019 Penske. All Rights Reserved.
Penske Public

Vehicle Specifications – Tractor

Vehicle Specifications			
Unit Number:	269962	**Mileage/km:**	328687
VIN:	3AKJGLDR1JDJT2115	**Color:**	WHITE
Year:	2019	**GVW:**	80,000
Manufacturer:	FTL	**Engine Make:**	DET
Model:	X12564ST	**Trans. Type**	MAN
Vehicle Type:	TADC	**Wheel Base:**	204.0

$1,480,000* con IVA incluido

Terminos: Condiciones Actuales Sin Garantias

Vehicle Attributes							
Engine Detail		**Transmission Detail**		**Drive Axle**		**Sleeper**	
Manufacturer:	DET	**Manufacturer:**	EAT	**Manufacturer:**	MAI	**Type:**	Mid/Flat Roof
Model:	DD15	**Model:**	TLO16918	**Ratio:**	4.56	**Size:**	48.0
Horsepower:	475.0	**Type:**	MAN	**Axles:**	2.0	**Bunks:**	1
Eng. Brake:	JAC	**Speeds:**	18.0	**Suspension:**	Air		
Fuel		**Reefer**		**Miscellaneous**		**Location**	
Fuel Tanks:	2.0	**Roof:**	DEFL	**ABS Brakes:**	JAC	**City:**	CUAUTITLAN IZCALLI
Tank:	Diesel	**Cab Extender:**	No	**Tire Size:**	11R24.5	**State/Prov:**	DF
Capacity:	290.0	**Side Skirts:**	No	**Sliding 5th Wheel:**	N		**Baja: Pendiente**

***This price is valid through 9/24/2026** (subject to the continued availability of this vehicle), and Penske's agreement to sell the vehicle at the stated price is contingent upon buyer's acceptance of the terms and conditions set forth in Penske's motor vehicle Bill of Sale. This offer may be revoked at any time by Penske prior to the date set forth herein, and Penske may sell this vehicle to any other party at any time prior to your acceptance of this offer and execution of a motor vehicle Bill of Sale. The mileage amount set forth above is the amount last recorded by Penske without verification for this report and may not represent the actual mileage of the vehicle. The mileage amount will be verified upon sale. The vehicle specifications and attributes set forth above are provided to the best of Penske's knowledge. This information is provided as a convenience to prospective buyers and shall not constitute a guarantee by Penske. Buyer shall inspect all vehicles prior to purchase to confirm the vehicle condition, specifications and attributes. The image provided above is representative of the vehicle offered for sale, and not necessarily an image of the exact vehicle otherwise described herein.

PENSKE

Copyright © 2019 Penske. All Rights Reserved.
Penske Public

Photos: Unit Number 269962

Copyright © 2019 Penske. All Rights Reserved.
Penske Public

Vehicle Specifications – Tractor

Vehicle Specifications			
Unit Number:	363711	**Mileage/km:**	944771
VIN:	3AKJGLDR6LDLV0165	**Color:**	WHITE
Year:	2020	**GVW:**	120,000
Manufacturer:	FTL	**Engine Make:**	DET
Model:	X12564ST	**Trans. Type**	MAN
Vehicle Type:	TADC	**Wheel Base:**	209.0

$1,400,000* con IVA incluido

Terminos: Condiciones Actuales Sin Garantias

Vehicle Attributes							
Engine Detail		**Transmission Detail**		**Drive Axle**		**Sleeper**	
Manufacturer:	DET	**Manufacturer:**	EAT	**Manufacturer:**	MAI	**Type:**	Raised Roof
Model:	DD15AT	**Model:**	TLO18918	**Ratio:**	4.89	**Size:**	48.0
Horsepower:	470.0	**Type:**	MAN	**Axles:**	2.0	**Bunks:**	1
Eng. Brake:	JAC	**Speeds:**	18.0	**Suspension:**	Air		
Fuel		**Reefer**		**Miscellaneous**		**Location**	
Fuel Tanks:	2.0	**Roof:**	DEFL	**ABS Brakes:**	JAC	**City:**	MONTERREY NL MEXICO
Tank:	Diesel	**Cab Extender:**	No	**Tire Size:**	11R24.5	**State/Prov:**	DF
Capacity:	80.0	**Side Skirts:**	No	**Sliding 5th Wheel:**	Y		**Baja: Pendiente**

***This price is valid through 9/24/2026** (subject to the continued availability of this vehicle), and Penske's agreement to sell the vehicle at the stated price is contingent upon buyer's acceptance of the terms and conditions set forth in Penske's motor vehicle Bill of Sale. This offer may be revoked at any time by Penske prior to the date set forth herein, and Penske may sell this vehicle to any other party at any time prior to your acceptance of this offer and execution of a motor vehicle Bill of Sale. The mileage amount set forth above is the amount last recorded by Penske without verification for this report and may not represent the actual mileage of the vehicle. The mileage amount will be verified upon sale. The vehicle specifications and attributes set forth above are provided to the best of Penske's knowledge. This information is provided as a convenience to prospective buyers and shall not constitute a guarantee by Penske. Buyer shall inspect all vehicles prior to purchase to confirm the vehicle condition, specifications and attributes. The image provided above is representative of the vehicle offered for sale, and not necessarily an image of the exact vehicle otherwise described herein.

Copyright © 2019 Penske. All Rights Reserved.
Penske Public

Photos: Unit Number 363711

Copyright © 2019 Penske. All Rights Reserved.
Penske Public

Vehicle Specifications – Tractor

Vehicle Specifications			
Unit Number:	363712	**Mileage/km:**	920024
VIN:	3AKJGLDR8LDLV0166	**Color:**	WHITE
Year:	2020	**GVW:**	120,000
Manufacturer:	FTL	**Engine Make:**	DET
Model:	X12564ST	**Trans. Type**	MAN
Vehicle Type:	TADC	**Wheel Base:**	209.0

$1,804,000* con IVA incluido

Terminos: Condiciones Actuales Sin Garantias

Vehicle Attributes							
Engine Detail		**Transmission Detail**		**Drive Axle**		**Sleeper**	
Manufacturer:	DET	**Manufacturer:**	EAT	**Manufacturer:**	MAI	**Type:**	Raised Roof
Model:	DD15AT	**Model:**	TLO18918	**Ratio:**	4.89	**Size:**	48.0
Horsepower:	470.0	**Type:**	MAN	**Axles:**	2.0	**Bunks:**	2
Eng. Brake:	JAC	**Speeds:**	18.0	**Suspension:**	Air		
Fuel		**Reefer**		**Miscellaneous**		**Location**	
Fuel Tanks:	2.0	**Roof:**	DEFL	**ABS Brakes:**	JAC	**City:**	MONTERREY NL MEXICO
Tank:	Diesel	**Cab Extender:**	No	**Tire Size:**	11R24.5	**State/Prov:**	DF
Capacity:	80.0	**Side Skirts:**	No	**Sliding 5th Wheel:**	Y		**Baja: Pendiente**

***This price is valid through 9/24/2026** (subject to the continued availability of this vehicle), and Penske's agreement to sell the vehicle at the stated price is contingent upon buyer's acceptance of the terms and conditions set forth in Penske's motor vehicle Bill of Sale. This offer may be revoked at any time by Penske prior to the date set forth herein, and Penske may sell this vehicle to any other party at any time prior to your acceptance of this offer and execution of a motor vehicle Bill of Sale. The mileage amount set forth above is the amount last recorded by Penske without verification for this report and may not represent the actual mileage of the vehicle. The mileage amount will be verified upon sale. The vehicle specifications and attributes set forth above are provided to the best of Penske's knowledge. This information is provided as a convenience to prospective buyers and shall not constitute a guarantee by Penske. Buyer shall inspect all vehicles prior to purchase to confirm the vehicle condition, specifications and attributes. The image provided above is representative of the vehicle offered for sale, and not necessarily an image of the exact vehicle otherwise described herein.

Copyright © 2019 Penske. All Rights Reserved.
Penske Public

Photos: Unit Number 363712

Copyright © 2019 Penske. All Rights Reserved.
Penske Public

Vehicle Specifications – Tractor

Vehicle Specifications			
Unit Number:	370185	**Mileage/km:**	1,096,324
VIN:	3HSDZAPRXLN339868	**Color:**	WHITE
Year:	2020	**GVW:**	80,000
Manufacturer:	IHC	**Engine Make:**	CUM
Model:	LT625	**Trans. Type**	MAN
Vehicle Type:	TADC	**Wheel Base:**	213

$1,300,500* con IVA incluido
Terminos: Condiciones Actuales Sin Garantias

Vehicle Attributes							
Engine Detail		**Transmission Detail**		**Drive Axle**		**Sleeper**	
Manufacturer:	CUM	**Manufacturer:**	EAT	**Manufacturer:**	MAI	**Type:**	Mid/Flat Roof
Model:	X15	**Model:**	TLO16913	**Ratio:**	3.36	**Size:**	56
Horsepower:	450	**Type:**	MAN	**Axles:**	2	**Bunks:**	1
Eng. Brake:	CUM	**Speeds:**	13	**Suspension:**	Air		
Fuel		**Reefer**		**Miscellaneous**		**Location**	
Fuel Tanks:	2	**Roof:**	DEFL	**ABS Brakes:**	CUM	**City:**	TIJUANA BAJA CALIF
Tank:	Diesel	**Cab Extender:**	No	**Tire Size:**	29575R22.5	**State/Prov:**	DF
Capacity:	220	**Side Skirts:**	No	**Sliding 5th Wheel:**	N		**Baja: Pendiente**

***This price is valid through 10/28/2026** (subject to the continued availability of this vehicle), and Penske's agreement to sell the vehicle at the stated price is contingent upon buyer's acceptance of the terms and conditions set forth in Penske's motor vehicle Bill of Sale. This offer may be revoked at any time by Penske prior to the date set forth herein, and Penske may sell this vehicle to any other party at any time prior to your acceptance of this offer and execution of a motor vehicle Bill of Sale. The mileage amount set forth above is the amount last recorded by Penske without verification for this report and may not represent the actual mileage of the vehicle. The mileage amount will be verified upon sale. The vehicle specifications and attributes set forth above are provided to the best of Penske's knowledge. This information is provided as a convenience to prospective buyers and shall not constitute a guarantee by Penske. Buyer shall inspect all vehicles prior to purchase to confirm the vehicle condition, specifications and attributes. The image provided above is representative of the vehicle offered for sale, and not necessarily an image of the exact vehicle otherwise described herein.

Copyright © 2019 Penske. All Rights Reserved.
Penske Public

Photos: Unit Number 370185

Copyright © 2019 Penske. All Rights Reserved.
Penske Public

Vehicle Specifications – Tractor

Vehicle Specifications			
Unit Number:	370184	**Mileage/km:**	1,143,071
VIN:	3HSDZAPR4LN339865	**Color:**	WHITE
Year:	2020	**GVW:**	80,000
Manufacturer:	IHC	**Engine Make:**	CUM
Model:	LT625	**Trans. Type**	MAN
Vehicle Type:	TADC	**Wheel Base:**	213.0

$1,300,000* con IVA incluido
Terminos: Condiciones Actuales Sin Garantias

Vehicle Attributes							
Engine Detail		**Transmission Detail**		**Drive Axle**		**Sleeper**	
Manufacturer:	CUM	**Manufacturer:**	EAT	**Manufacturer:**	MAI	**Type:**	Mid/Flat Roof
Model:	X15	**Model:**	TLO16913	**Ratio:**	3.36	**Size:**	56.0
Horsepower:	450.0	**Type:**	MAN	**Axles:**	2.0	**Bunks:**	1
Eng. Brake:	CUM	**Speeds:**	13.0	**Suspension:**	Air		
Fuel		**Reefer**		**Miscellaneous**		**Location**	
Fuel Tanks:	2.0	**Roof:**	DEFL	**ABS Brakes:**	CUM	**City:**	TIJUANA BAJA CALIF
Tank:	Diesel	**Cab Extender:**	No	**Tire Size:**	29575R22.5	**State/Prov:**	DF
Capacity:	220.0	**Side Skirts:**	No	**Sliding 5th Wheel:**	N		**Baja: Pendiente**

***This price is valid through 10/28/2026** (subject to the continued availability of this vehicle), and Penske's agreement to sell the vehicle at the stated price is contingent upon buyer's acceptance of the terms and conditions set forth in Penske's motor vehicle Bill of Sale. This offer may be revoked at any time by Penske prior to the date set forth herein, and Penske may sell this vehicle to any other party at any time prior to your acceptance of this offer and execution of a motor vehicle Bill of Sale. The mileage amount set forth above is the amount last recorded by Penske without verification for this report and may not represent the actual mileage of the vehicle. The mileage amount will be verified upon sale. The vehicle specifications and attributes set forth above are provided to the best of Penske's knowledge. This information is provided as a convenience to prospective buyers and shall not constitute a guarantee by Penske. Buyer shall inspect all vehicles prior to purchase to confirm the vehicle condition, specifications and attributes. The image provided above is representative of the vehicle offered for sale, and not necessarily an image of the exact vehicle otherwise described herein.

Copyright © 2019 Penske. All Rights Reserved.
Penske Public

Photos: Unit Number 370184

Copyright © 2019 Penske. All Rights Reserved.
Penske Public

Vehicle Specifications – Tractor

Vehicle Specifications			
Unit Number:	404998	**Mileage/km:**	630975
VIN:	3AKJGLDR1LDLS2354	**Color:**	WHITE
Year:	2020	**GVW:**	80,000
Manufacturer:	FTL	**Engine Make:**	DET
Model:	X12564ST	**Trans. Type**	MAN
Vehicle Type:	TADC	**Wheel Base:**	204.0

$1,804,000* con IVA incluido

Terminos: Condiciones Actuales Sin Garantias

Vehicle Attributes							
Engine Detail		**Transmission Detail**		**Drive Axle**		**Sleeper**	
Manufacturer:	DET	**Manufacturer:**	EAT	**Manufacturer:**	DET	**Type:**	Mid/Flat Roof
Model:	DD15TC	**Model:**	TLO18918	**Ratio:**	4.1	**Size:**	48.0
Horsepower:	475.0	**Type:**	MAN	**Axles:**	2.0	**Bunks:**	1
Eng. Brake:	JAC	**Speeds:**	18.0	**Suspension:**	Air		
Fuel		**Reefer**		**Miscellaneous**		**Location**	
Fuel Tanks:	2.0	**Roof:**	DEFL	**ABS Brakes:**	JAC	**City:**	MONTERREY NL MEXICO
Tank:	Diesel	**Cab Extender:**	No	**Tire Size:**	11R22.5	**State/Prov:**	DF
Capacity:	290.0	**Side Skirts:**	No	**Sliding 5th Wheel:**	N		**Baja: Pendiente**

***This price is valid through 9/24/2026** (subject to the continued availability of this vehicle), and Penske's agreement to sell the vehicle at the stated price is contingent upon buyer's acceptance of the terms and conditions set forth in Penske's motor vehicle Bill of Sale. This offer may be revoked at any time by Penske prior to the date set forth herein, and Penske may sell this vehicle to any other party at any time prior to your acceptance of this offer and execution of a motor vehicle Bill of Sale. The mileage amount set forth above is the amount last recorded by Penske without verification for this report and may not represent the actual mileage of the vehicle. The mileage amount will be verified upon sale. The vehicle specifications and attributes set forth above are provided to the best of Penske's knowledge. This information is provided as a convenience to prospective buyers and shall not constitute a guarantee by Penske. Buyer shall inspect all vehicles prior to purchase to confirm the vehicle condition, specifications and attributes. The image provided above is representative of the vehicle offered for sale, and not necessarily an image of the exact vehicle otherwise described herein.

Copyright © 2019 Penske. All Rights Reserved.
Penske Public

Photos: Unit Number 404998

Copyright © 2019 Penske. All Rights Reserved.
Penske Public

Vehicle Specifications – Tractor

Vehicle Specifications			
Unit Number:	404999	**Mileage/km:**	505065
VIN:	3AKJGLDR3LDLS2355	**Color:**	WHITE
Year:	2020	**GVW:**	80,000
Manufacturer:	FTL	**Engine Make:**	DET
Model:	X12564ST	**Trans. Type**	MAN
Vehicle Type:	TADC	**Wheel Base:**	204.0

$1,804,000* con IVA incluido

Terminos: Condiciones Actuales Sin Garantias

Vehicle Attributes							
Engine Detail		**Transmission Detail**		**Drive Axle**		**Sleeper**	
Manufacturer:	DET	**Manufacturer:**	EAT	**Manufacturer:**	DET	**Type:**	Mid/Flat Roof
Model:	DD15TC	**Model:**	TLO18918	**Ratio:**	4.1	**Size:**	48.0
Horsepower:	475.0	**Type:**	MAN	**Axles:**	2.0	**Bunks:**	1
Eng. Brake:	JAC	**Speeds:**	18.0	**Suspension:**	Air		
Fuel		**Reefer**		**Miscellaneous**		**Location**	
Fuel Tanks:	2.0	**Roof:**	DEFL	**ABS Brakes:**	JAC	**City:**	MONTERREY NL MEXICO
Tank:	Diesel	**Cab Extender:**	No	**Tire Size:**	11R22.5	**State/Prov:**	DF
Capacity:	290.0	**Side Skirts:**	No	**Sliding 5th Wheel:**	N		**Baja: Pendiente**

***This price is valid through 9/24/2026** (subject to the continued availability of this vehicle), and Penske's agreement to sell the vehicle at the stated price is contingent upon buyer's acceptance of the terms and conditions set forth in Penske's motor vehicle Bill of Sale. This offer may be revoked at any time by Penske prior to the date set forth herein, and Penske may sell this vehicle to any other party at any time prior to your acceptance of this offer and execution of a motor vehicle Bill of Sale. The mileage amount set forth above is the amount last recorded by Penske without verification for this report and may not represent the actual mileage of the vehicle. The mileage amount will be verified upon sale. The vehicle specifications and attributes set forth above are provided to the best of Penske's knowledge. This information is provided as a convenience to prospective buyers and shall not constitute a guarantee by Penske. Buyer shall inspect all vehicles prior to purchase to confirm the vehicle condition, specifications and attributes. The image provided above is representative of the vehicle offered for sale, and not necessarily an image of the exact vehicle otherwise described herein.

Copyright © 2019 Penske. All Rights Reserved.
Penske Public

Photos: Unit Number 404999

Copyright © 2019 Penske. All Rights Reserved.
Penske Public

Vehicle Specifications – Tractor

Vehicle Specifications			
Unit Number:	405000	**Mileage/km:**	464399
VIN:	3AKJGLDR5LDLS2356	**Color:**	WHITE
Year:	2020	**GVW:**	80,000
Manufacturer:	FTL	**Engine Make:**	DET
Model:	X12564ST	**Trans. Type**	MAN
Vehicle Type:	TADC	**Wheel Base:**	204.0

$1,804,000* con IVA incluido

Terminos: Condiciones Actuales Sin Garantias

Vehicle Attributes							
Engine Detail		**Transmission Detail**		**Drive Axle**		**Sleeper**	
Manufacturer:	DET	**Manufacturer:**	EAT	**Manufacturer:**	DET	**Type:**	Mid/Flat Roof
Model:	DD15TC	**Model:**	TLO18918	**Ratio:**	4.1	**Size:**	48.0
Horsepower:	475.0	**Type:**	MAN	**Axles:**	2.0	**Bunks:**	1
Eng. Brake:	JAC	**Speeds:**	18.0	**Suspension:**	Air		
Fuel		**Reefer**		**Miscellaneous**		**Location**	
Fuel Tanks:	2.0	**Roof:**	DEFL	**ABS Brakes:**	JAC	**City:**	MONTERREY NL MEXICO
Tank:	Diesel	**Cab Extender:**	No	**Tire Size:**	11R22.5	**State/Prov:**	DF
Capacity:	290.0	**Side Skirts:**	No	**Sliding 5th Wheel:**	N		**Baja: Pendiente**

***This price is valid through 9/24/2026** (subject to the continued availability of this vehicle), and Penske's agreement to sell the vehicle at the stated price is contingent upon buyer's acceptance of the terms and conditions set forth in Penske's motor vehicle Bill of Sale. This offer may be revoked at any time by Penske prior to the date set forth herein, and Penske may sell this vehicle to any other party at any time prior to your acceptance of this offer and execution of a motor vehicle Bill of Sale. The mileage amount set forth above is the amount last recorded by Penske without verification for this report and may not represent the actual mileage of the vehicle. The mileage amount will be verified upon sale. The vehicle specifications and attributes set forth above are provided to the best of Penske's knowledge. This information is provided as a convenience to prospective buyers and shall not constitute a guarantee by Penske. Buyer shall inspect all vehicles prior to purchase to confirm the vehicle condition, specifications and attributes. The image provided above is representative of the vehicle offered for sale, and not necessarily an image of the exact vehicle otherwise described herein.

Copyright © 2019 Penske. All Rights Reserved.
Penske Public

Photos: Unit Number 405000

Copyright © 2019 Penske. All Rights Reserved.
Penske Public

Vehicle Specifications – Tractor

Vehicle Specifications			
Unit Number:	453749	**Mileage/km:**	104,674
VIN:	3AKJHHDV5NSNR5528	**Color:**	WHITE
Year:	2022	**GVW:**	120,000
Manufacturer:	FTL	**Engine Make:**	DET
Model:	T12664ST	**Trans. Type**	AUTO
Vehicle Type:	TADC	**Wheel Base:**	212.0

$1,650,000* con IVA incluido

Terminos: Condiciones Actuales Sin Garantias

Vehicle Attributes							
Engine Detail		**Transmission Detail**		**Drive Axle**		**Sleeper**	
Manufacturer:	DET	**Manufacturer:**	EAT	**Manufacturer:**	MAI	**Type:**	Raised Roof
Model:	DD13	**Model:**	TLO18918	**Ratio:**	3.91	**Size:**	60.0
Horsepower:	469.0	**Type:**	AUTO	**Axles:**	1.0	**Bunks:**	1
Eng. Brake:	JAC	**Speeds:**	12.0	**Suspension:**	Air		
Fuel		**Reefer**		**Miscellaneous**		**Location**	
Fuel Tanks:	2.0	**Roof:**	DEFL	**ABS Brakes:**	JAC	**City:**	CUAUTITLAN IZCALLI
Tank:	Diesel	**Cab Extender:**	No	**Tire Size:**	11R22.5	**State/Prov:**	DF
Capacity:	260.0	**Side Skirts:**	No	**Sliding 5th Wheel:**	N		**Baja: Pendiente**

***This price is valid through 9/24/2026** (subject to the continued availability of this vehicle), and Penske's agreement to sell the vehicle at the stated price is contingent upon buyer's acceptance of the terms and conditions set forth in Penske's motor vehicle Bill of Sale. This offer may be revoked at any time by Penske prior to the date set forth herein, and Penske may sell this vehicle to any other party at any time prior to your acceptance of this offer and execution of a motor vehicle Bill of Sale. The mileage amount set forth above is the amount last recorded by Penske without verification for this report and may not represent the actual mileage of the vehicle. The mileage amount will be verified upon sale. The vehicle specifications and attributes set forth above are provided to the best of Penske's knowledge. This information is provided as a convenience to prospective buyers and shall not constitute a guarantee by Penske. Buyer shall inspect all vehicles prior to purchase to confirm the vehicle condition, specifications and attributes. The image provided above is representative of the vehicle offered for sale, and not necessarily an image of the exact vehicle otherwise described herein.

Copyright © 2019 Penske. All Rights Reserved.
Penske Public

Photos: Unit Number 453749

Copyright © 2019 Penske. All Rights Reserved.
Penske Public

Vehicle Specifications – Tractor

Vehicle Specifications			
Unit Number:	453750	**Mileage/km:**	133,384
VIN:	3AKJHHDV7NSNR5529	**Color:**	WHITE
Year:	2022	**GVW:**	120,000
Manufacturer:	FTL	**Engine Make:**	DET
Model:	T12664ST	**Trans. Type**	MAN
Vehicle Type:	TADC	**Wheel Base:**	212.0

$1,990,750* con IVA incluido

Terminos: Condiciones Actuales Sin Garantias

Vehicle Attributes							
Engine Detail		**Transmission Detail**		**Drive Axle**		**Sleeper**	
Manufacturer:	DET	**Manufacturer:**	EAT	**Manufacturer:**	MAI	**Type:**	Raised Roof
Model:	DD13	**Model:**	TLO18918	**Ratio:**	3.91	**Size:**	60.0
Horsepower:	469.0	**Type:**	MAN	**Axles:**	1.0	**Bunks:**	1
Eng. Brake:	JAC	**Speeds:**	12.0	**Suspension:**	Air		
Fuel		**Reefer**		**Miscellaneous**		**Location**	
Fuel Tanks:	2.0	**Roof:**	DEFL	**ABS Brakes:**	JAC	**City:**	CUAUTITLAN IZCALLI
Tank:	Diesel	**Cab Extender:**	No	**Tire Size:**	11R22.5	**State/Prov:**	DF
Capacity:	260.0	**Side Skirts:**	No	**Sliding 5th Wheel:**	N		**Baja: Pendiente**

***This price is valid through 9/24/2026** (subject to the continued availability of this vehicle), and Penske's agreement to sell the vehicle at the stated price is contingent upon buyer's acceptance of the terms and conditions set forth in Penske's motor vehicle Bill of Sale. This offer may be revoked at any time by Penske prior to the date set forth herein, and Penske may sell this vehicle to any other party at any time prior to your acceptance of this offer and execution of a motor vehicle Bill of Sale. The mileage amount set forth above is the amount last recorded by Penske without verification for this report and may not represent the actual mileage of the vehicle. The mileage amount will be verified upon sale. The vehicle specifications and attributes set forth above are provided to the best of Penske's knowledge. This information is provided as a convenience to prospective buyers and shall not constitute a guarantee by Penske. Buyer shall inspect all vehicles prior to purchase to confirm the vehicle condition, specifications and attributes. The image provided above is representative of the vehicle offered for sale, and not necessarily an image of the exact vehicle otherwise described herein.

Copyright © 2019 Penske. All Rights Reserved.
Penske Public

Photos: Unit Number 453750

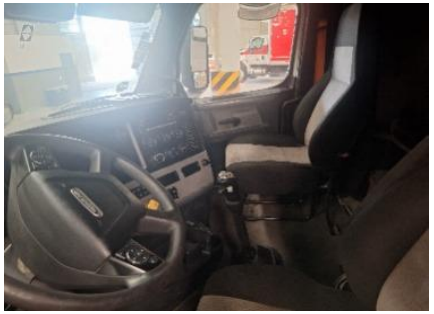

Copyright © 2019 Penske. All Rights Reserved.
Penske Public

Vehicle Specifications – Light/Medium Duty

Vehicle Specifications			
Unit Number:	172906	**Mileage/km:**	359734
VIN:	JHHUES0FXNK003709	**Color:**	WHITE
Year:	2022	**GVW:**	9,900
Manufacturer:	HIN	**Engine Make:**	HIN
Model:	M5	**Trans. Type**	AUTO
Vehicle Type:	VAN	**Wheel Base:**	114.0

$610,000* con IVA incluido
Terminos: Condiciones Actuales Sin Garantias

Vehicle Attributes							
Engine Detail		**Transmission Detail**		**Drive Axle**		**Body**	
Manufacturer:	HIN	**Manufacturer:**	HIN	**Manufacturer:**	HIN	**Manufacturer:**	ZUB
Model:	J05E-TP	**Model:**	A465	**Ratio:**	4.63	**Load Length:**	12.0
Horsepower:	148.0	**Type:**	AUTO	**Axles:**	1.0	**Width:**	89.0
Eng. Brake:		**Speeds:**	6.0	**Suspension:**	Spring	**Height:**	98.00
Fuel		**Reefer**		**Miscellaneous**		**Location**	
Fuel Tanks:	2.0	**Manufacturer:**		**Brake Type:**	AIR	**City:**	CUAUTITLAN IZCALLI
Tank:	Diesel	**Model:**		**Liftgate:**	MAX	**State/Prov:**	DF
Capacity:	170.0	**Elec. Standby:**		**Rear Door:**	ROLLUP		**Baja: Pendiente**

***This price is valid through 9/24/2026** (subject to the continued availability of this vehicle), and Penske's agreement to sell the vehicle at the stated price is contingent upon buyer's acceptance of the terms and conditions set forth in Penske's motor vehicle Bill of Sale. This offer may be revoked at any time by Penske prior to the date set forth herein, and Penske may sell this vehicle to any other party at any time prior to your acceptance of this offer and execution of a motor vehicle Bill of Sale. The mileage amount set forth above is the amount last recorded by Penske without verification for this report and may not represent the actual mileage of the vehicle. The mileage amount will be verified upon sale. The vehicle specifications and attributes set forth above are provided to the best of Penske's knowledge. This information is provided as a convenience to prospective buyers and shall not constitute a guarantee by Penske. Buyer shall inspect all vehicles prior to purchase to confirm the vehicle condition, specifications and attributes. The image provided above is representative of the vehicle offered for sale, and not necessarily an image of the exact vehicle otherwise described herein.

PENSKE

Copyright © 2019 Penske. All Rights Reserved.
Penske Public

Photos: Unit Number 172906

Copyright © 2019 Penske. All Rights Reserved.
Penske Public

Vehicle Specifications – Light/Medium Duty

Vehicle Specifications			
Unit Number:	180333	**Mileage/km:**	600,679
VIN:	3ALHC5CV9JDJN8381	**Color:**	WHITE
Year:	2018	**GVW:**	66,000
Manufacturer:	FTL	**Engine Make:**	MBZ
Model:	M211264S	**Trans. Type**	MAN
Vehicle Type:	OTHER	**Wheel Base:**	254.0

$1,465,000* con IVA incluido
Terminos: Condiciones Actuales Sin Garantias

Vehicle Attributes							
Engine Detail		**Transmission Detail**		**Drive Axle**		**Body**	
Manufacturer:	MBZ	**Manufacturer:**	EAT	**Manufacturer:**	MAI	**Manufacturer:**	OTH
Model:	MBE4000	**Model:**	FRO15210	**Ratio:**	3.75	**Load Length:**	0.0
Horsepower:	410.0	**Type:**	MAN	**Axles:**	2.0	**Width:**	0.0
Eng. Brake:	MBE	**Speeds:**	10.0	**Suspension:**	Spring	**Height:**	0.00
Fuel		**Reefer**		**Miscellaneous**		**Location**	
Fuel Tanks:	1.0	**Manufacturer:**		**Brake Type:**	AIR	**City:**	TIJUANA BAJA CALIF
Tank:	Diesel	**Model:**		**Liftgate:**		**State/Prov:**	DF
Capacity:	80.0	**Elec. Standby:**		**Rear Door:**			**Baja: Pendiente**

***This price is valid through 9/24/2026** (subject to the continued availability of this vehicle), and Penske's agreement to sell the vehicle at the stated price is contingent upon buyer's acceptance of the terms and conditions set forth in Penske's motor vehicle Bill of Sale. This offer may be revoked at any time by Penske prior to the date set forth herein, and Penske may sell this vehicle to any other party at any time prior to your acceptance of this offer and execution of a motor vehicle Bill of Sale. The mileage amount set forth above is the amount last recorded by Penske without verification for this report and may not represent the actual mileage of the vehicle. The mileage amount will be verified upon sale. The vehicle specifications and attributes set forth above are provided to the best of Penske's knowledge. This information is provided as a convenience to prospective buyers and shall not constitute a guarantee by Penske. Buyer shall inspect all vehicles prior to purchase to confirm the vehicle condition, specifications and attributes. The image provided above is representative of the vehicle offered for sale, and not necessarily an image of the exact vehicle otherwise described herein.

PENSKE

Copyright © 2019 Penske. All Rights Reserved.
Penske Public

Photos: Unit Number 180333

Copyright © 2019 Penske. All Rights Reserved.
Penske Public

Vehicle Specifications – Light/Medium Duty

Vehicle Specifications			
Unit Number:	341139	**Mileage/km:**	146057
VIN:	JHHUEP1H4JK002630	**Color:**	WHITE
Year:	2018	**GVW:**	14,300
Manufacturer:	HIN	**Engine Make:**	HIN
Model:	716	**Trans. Type**	AUTO
Vehicle Type:	VAN	**Wheel Base:**	116.0

$622,500* con IVA incluido
Terminos: Condiciones Actuales Sin Garantias

Vehicle Attributes							
Engine Detail		**Transmission Detail**		**Drive Axle**		**Body**	
Manufacturer:	HIN	**Manufacturer:**	AIS	**Manufacturer:**	HIN	**Manufacturer:**	TAU
Model:	N04C-UV	**Model:**	A465	**Ratio:**	5.14	**Load Length:**	14.0
Horsepower:	150.0	**Type:**	AUTO	**Axles:**	1.0	**Width:**	96.0
Eng. Brake:		**Speeds:**	6.0	**Suspension:**	Spring	**Height:**	79.00
Fuel		**Reefer**		**Miscellaneous**		**Location**	
Fuel Tanks:	1.0	**Manufacturer:**		**Brake Type:**	HYD	**City:**	CUAUTITLAN IZCALLI
Tank:	Diesel	**Model:**		**Liftgate:**		**State/Prov:**	DF
Capacity:	30.0	**Elec. Standby:**		**Rear Door:**	ROLLUP		**Baja: Pendiente**

***This price is valid through 9/24/2026** (subject to the continued availability of this vehicle), and Penske's agreement to sell the vehicle at the stated price is contingent upon buyer's acceptance of the terms and conditions set forth in Penske's motor vehicle Bill of Sale. This offer may be revoked at any time by Penske prior to the date set forth herein, and Penske may sell this vehicle to any other party at any time prior to your acceptance of this offer and execution of a motor vehicle Bill of Sale. The mileage amount set forth above is the amount last recorded by Penske without verification for this report and may not represent the actual mileage of the vehicle. The mileage amount will be verified upon sale. The vehicle specifications and attributes set forth above are provided to the best of Penske's knowledge. This information is provided as a convenience to prospective buyers and shall not constitute a guarantee by Penske. Buyer shall inspect all vehicles prior to purchase to confirm the vehicle condition, specifications and attributes. The image provided above is representative of the vehicle offered for sale, and not necessarily an image of the exact vehicle otherwise described herein.

PENSKE

Copyright © 2019 Penske. All Rights Reserved.
Penske Public

Photos: Unit Number 341139

Copyright © 2019 Penske. All Rights Reserved.
Penske Public

Vehicle Specifications – Light/Medium Duty

Vehicle Specifications			
Unit Number:	341142	**Mileage/km:**	152948
VIN:	JHHUEP1H8JK002663	**Color:**	WHITE
Year:	2018	**GVW:**	14,300
Manufacturer:	HIN	**Engine Make:**	HIN
Model:	716	**Trans. Type**	AUTO
Vehicle Type:	VAN	**Wheel Base:**	116.0

$617,500* con IVA incluido
Terminos: Condiciones Actuales Sin Garantias

Vehicle Attributes							
Engine Detail		**Transmission Detail**		**Drive Axle**		**Body**	
Manufacturer:	HIN	**Manufacturer:**	AIS	**Manufacturer:**	HIN	**Manufacturer:**	TAU
Model:	N04C-UV	**Model:**	A465	**Ratio:**	5.14	**Load Length:**	14.0
Horsepower:	150.0	**Type:**	AUTO	**Axles:**	1.0	**Width:**	96.0
Eng. Brake:		**Speeds:**	6.0	**Suspension:**	Spring	**Height:**	79.00
Fuel		**Reefer**		**Miscellaneous**		**Location**	
Fuel Tanks:	1.0	**Manufacturer:**		**Brake Type:**	HYD	**City:**	CUAUTITLAN IZCALLI
Tank:	Diesel	**Model:**		**Liftgate:**		**State/Prov:**	DF
Capacity:	30.0	**Elec. Standby:**		**Rear Door:**	ROLLUP		**Baja: Pendiente**

***This price is valid through 9/24/2026** (subject to the continued availability of this vehicle), and Penske's agreement to sell the vehicle at the stated price is contingent upon buyer's acceptance of the terms and conditions set forth in Penske's motor vehicle Bill of Sale. This offer may be revoked at any time by Penske prior to the date set forth herein, and Penske may sell this vehicle to any other party at any time prior to your acceptance of this offer and execution of a motor vehicle Bill of Sale. The mileage amount set forth above is the amount last recorded by Penske without verification for this report and may not represent the actual mileage of the vehicle. The mileage amount will be verified upon sale. The vehicle specifications and attributes set forth above are provided to the best of Penske's knowledge. This information is provided as a convenience to prospective buyers and shall not constitute a guarantee by Penske. Buyer shall inspect all vehicles prior to purchase to confirm the vehicle condition, specifications and attributes. The image provided above is representative of the vehicle offered for sale, and not necessarily an image of the exact vehicle otherwise described herein.

Copyright © 2019 Penske. All Rights Reserved.
Penske Public

Photos: Unit Number 341142

Copyright © 2019 Penske. All Rights Reserved.
Penske Public

Vehicle Specifications – Light/Medium Duty

Vehicle Specifications			
Unit Number:	356727	**Mileage/km:**	130895
VIN:	JHHBCN4H5KK002070	**Color:**	WHITE
Year:	2019	**GVW:**	9,900
Manufacturer:	HIN	**Engine Make:**	HIN
Model:	155	**Trans. Type**	AUTO
Vehicle Type:	VAN	**Wheel Base:**	114.0

$741,500* con IVA incluido
Terminos: Condiciones Actuales Sin Garantias

Vehicle Attributes							
Engine Detail		**Transmission Detail**		**Drive Axle**		**Body**	
Manufacturer:	HIN	**Manufacturer:**	AIS	**Manufacturer:**	HIN	**Manufacturer:**	TAU
Model:	J05E-TP	**Model:**	A465	**Ratio:**	4.63	**Load Length:**	11.0
Horsepower:	225.0	**Type:**	AUTO	**Axles:**	1.0	**Width:**	72.0
Eng. Brake:		**Speeds:**	5.0	**Suspension:**	Spring	**Height:**	70.00
Fuel		**Reefer**		**Miscellaneous**		**Location**	
Fuel Tanks:	1.0	**Manufacturer:**		**Brake Type:**	AIR	**City:**	MONTERREY NL MEXICO
Tank:	Diesel	**Model:**		**Liftgate:**		**State/Prov:**	DF
Capacity:	33.0	**Elec. Standby:**		**Rear Door:**	ROLLUP		**Baja: Pendiente**

***This price is valid through 9/24/2026** (subject to the continued availability of this vehicle), and Penske's agreement to sell the vehicle at the stated price is contingent upon buyer's acceptance of the terms and conditions set forth in Penske's motor vehicle Bill of Sale. This offer may be revoked at any time by Penske prior to the date set forth herein, and Penske may sell this vehicle to any other party at any time prior to your acceptance of this offer and execution of a motor vehicle Bill of Sale. The mileage amount set forth above is the amount last recorded by Penske without verification for this report and may not represent the actual mileage of the vehicle. The mileage amount will be verified upon sale. The vehicle specifications and attributes set forth above are provided to the best of Penske's knowledge. This information is provided as a convenience to prospective buyers and shall not constitute a guarantee by Penske. Buyer shall inspect all vehicles prior to purchase to confirm the vehicle condition, specifications and attributes. The image provided above is representative of the vehicle offered for sale, and not necessarily an image of the exact vehicle otherwise described herein.

PENSKE

Copyright © 2019 Penske. All Rights Reserved.
Penske Public

Photos: Unit Number 356727

Copyright © 2019 Penske. All Rights Reserved.
Penske Public

Vehicle Specifications – Trailer

Vehicle Specifications			
Unit Number:	186945	**Manufacturer:**	HYU
VIN:	3H3V532C4JT249022	**Model:**	FROZEN
Year:	2018	**Rear Door:**	ROLLUP
Description:	53FT T/A REEFER TRAILER	**Rear Susp Type:**	Air

$540,000* con IVA incluido

Terminos: Condiciones Actuales Sin Garantias

Vehicle Attributes							
Body				**Reefer**		**Location**	
Load Length:	53.0	**Rear Door:**	ROLLUP	**Manufacturer:**	THK	**City:**	MONTERREY NL MEXICO
Width:	102.0	**Side Door:**		**Model:**	C-600	**State/Province:**	DF
Height:	0.00	**Liftgate:**		**Elect. Standby:**	N		**Baja: Pendiente**

***This price is valid through 8/20/2026** (subject to the continued availability of this vehicle), and Penske's agreement to sell the vehicle at the stated price is contingent upon buyer's acceptance of the terms and conditions set forth in Penske's motor vehicle Bill of Sale. This offer may be revoked at any time by Penske prior to the date set forth herein, and Penske may sell this vehicle to any other party at any time prior to your acceptance of this offer and execution of a motor vehicle Bill of Sale. The mileage amount set forth above is the amount last recorded by Penske without verification for this report and may not represent the actual mileage of the vehicle. The mileage amount will be verified upon sale. The vehicle specifications and attributes set forth above are provided to the best of Penske's knowledge. This information is provided as a convenience to prospective buyers and shall not constitute a guarantee by Penske. Buyer shall inspect all vehicles prior to purchase to confirm the vehicle condition, specifications and attributes. The image provided above is representative of the vehicle offered for sale, and not necessarily an image of the exact vehicle otherwise described herein.

Copyright © 2019 Penske. All Rights Reserved.
Penske Public

Photos: Unit Number 186945

Copyright © 2019 Penske. All Rights Reserved.
Penske Public

Vehicle Specifications – Trailer

Vehicle Specifications			
Unit Number:	203815	**Manufacturer:**	GAM
VIN:	3A1LH3414HE067219	**Model:**	SOFTSIDE
Year:	2017	**Rear Door:**	
Description:	34FT S/A FLATBED TRAILER	**Rear Susp Type:**	Air

$400,000* con IVA incluido

Terminos: Condiciones Actuales Sin Garantias

Vehicle Attributes							
Body				**Reefer**		**Location**	
Load Length:	34.0	**Rear Door:**		**Manufacturer:**		**City:**	MONTERREY NL MEXICO
Width:	102.0	**Side Door:**		**Model:**		**State/Province:**	DF
Height:	0.00	**Liftgate:**		**Elect. Standby:**			**Baja: Pendiente**

***This price is valid through 9/24/2026** (subject to the continued availability of this vehicle), and Penske's agreement to sell the vehicle at the stated price is contingent upon buyer's acceptance of the terms and conditions set forth in Penske's motor vehicle Bill of Sale. This offer may be revoked at any time by Penske prior to the date set forth herein, and Penske may sell this vehicle to any other party at any time prior to your acceptance of this offer and execution of a motor vehicle Bill of Sale. The mileage amount set forth above is the amount last recorded by Penske without verification for this report and may not represent the actual mileage of the vehicle. The mileage amount will be verified upon sale. The vehicle specifications and attributes set forth above are provided to the best of Penske's knowledge. This information is provided as a convenience to prospective buyers and shall not constitute a guarantee by Penske. Buyer shall inspect all vehicles prior to purchase to confirm the vehicle condition, specifications and attributes. The image provided above is representative of the vehicle offered for sale, and not necessarily an image of the exact vehicle otherwise described herein.

Copyright © 2019 Penske. All Rights Reserved.
Penske Public

Photos: Unit Number 203815

Copyright © 2019 Penske. All Rights Reserved.
Penske Public

Vehicle Specifications – Trailer

Vehicle Specifications			
Unit Number:	203816	**Manufacturer:**	GAM
VIN:	3A1LH3410HE067220	**Model:**	SOFTSIDE
Year:	2017	**Rear Door:**	
Description:	34FT S/A FLATBED TRAILER	**Rear Susp Type:**	Air

$300,000* con IVA incluido

Terminos: Condiciones Actuales Sin Garantias

Vehicle Attributes							
Body				**Reefer**		**Location**	
Load Length:	34.0	**Rear Door:**		**Manufacturer:**		**City:**	MONTERREY NL MEXICO
Width:	102.0	**Side Door:**		**Model:**		**State/Province:**	DF
Height:	0.00	**Liftgate:**		**Elect. Standby:**			**Baja: Pendiente**

***This price is valid through 9/24/2026** (subject to the continued availability of this vehicle), and Penske's agreement to sell the vehicle at the stated price is contingent upon buyer's acceptance of the terms and conditions set forth in Penske's motor vehicle Bill of Sale. This offer may be revoked at any time by Penske prior to the date set forth herein, and Penske may sell this vehicle to any other party at any time prior to your acceptance of this offer and execution of a motor vehicle Bill of Sale. The mileage amount set forth above is the amount last recorded by Penske without verification for this report and may not represent the actual mileage of the vehicle. The mileage amount will be verified upon sale. The vehicle specifications and attributes set forth above are provided to the best of Penske's knowledge. This information is provided as a convenience to prospective buyers and shall not constitute a guarantee by Penske. Buyer shall inspect all vehicles prior to purchase to confirm the vehicle condition, specifications and attributes. The image provided above is representative of the vehicle offered for sale, and not necessarily an image of the exact vehicle otherwise described herein.

Copyright © 2019 Penske. All Rights Reserved.
Penske Public

Photos: Unit Number 203816

Copyright © 2019 Penske. All Rights Reserved.
Penske Public

Vehicle Specifications – Trailer

Vehicle Specifications			
Unit Number:	292479	**Manufacturer:**	LOZ
VIN:	3CXLC4029KM000675	**Model:**	ALUMVAN
Year:	2019	**Rear Door:**	ROLLUP
Description:	40FT T/A VAN TRAILER	**Rear Susp Type:**	Air

$424,250* con IVA incluido

Terminos: Condiciones Actuales Sin Garantias

Vehicle Attributes							
Body				**Reefer**		**Location**	
Load Length:	40.0	**Rear Door:**	ROLLUP	**Manufacturer:**		**City:**	MONTERREY NL MEXICO
Width:	102.0	**Side Door:**		**Model:**		**State/Province:**	DF
Height:	0.00	**Liftgate:**	MAX	**Elect. Standby:**			**Baja: Pendiente**

***This price is valid through 8/20/2026** (subject to the continued availability of this vehicle), and Penske's agreement to sell the vehicle at the stated price is contingent upon buyer's acceptance of the terms and conditions set forth in Penske's motor vehicle Bill of Sale. This offer may be revoked at any time by Penske prior to the date set forth herein, and Penske may sell this vehicle to any other party at any time prior to your acceptance of this offer and execution of a motor vehicle Bill of Sale. The mileage amount set forth above is the amount last recorded by Penske without verification for this report and may not represent the actual mileage of the vehicle. The mileage amount will be verified upon sale. The vehicle specifications and attributes set forth above are provided to the best of Penske's knowledge. This information is provided as a convenience to prospective buyers and shall not constitute a guarantee by Penske. Buyer shall inspect all vehicles prior to purchase to confirm the vehicle condition, specifications and attributes. The image provided above is representative of the vehicle offered for sale, and not necessarily an image of the exact vehicle otherwise described herein.

Copyright © 2019 Penske. All Rights Reserved.
Penske Public

Photos: Unit Number 292479

Copyright © 2019 Penske. All Rights Reserved.
Penske Public

VENTA ESPECIAL!

2018 LOZANO 35’ CON/SIN RAMPA - RESIDUOS PELIGROSOS

70 Unidades - $200,000 con IVA

# PENSKE	VIN	DESCRIPTION	BRAND	MODEL
204068	3CXLC3521JM000297	REMOLQUE DE 35´LOZANO 2018 CON RAMPA	LOZANO	2018
204067	3CXLC352XJM000296	REMOLQUE DE 35´LOZANO 2018 CON RAMPA	LOZANO	2018
204066	3CXLC3528JM000295	REMOLQUE DE 35´LOZANO 2018 CON RAMPA	LOZANO	2018
204065	3CXLC3526JM000294	REMOLQUE DE 35´LOZANO 2018 CON RAMPA	LOZANO	2018
204064	3CXLC3524JM000293	REMOLQUE DE 35´LOZANO 2018 CON RAMPA	LOZANO	2018
204061	3CXLC3529JM000290	REMOLQUE DE 35´LOZANO 2018 CON RAMPA	LOZANO	2018
204057	3CXLC3527JM000286	REMOLQUE DE 35´LOZANO 2018 CON RAMPA	LOZANO	2018
204056	3CXLC3525JM000285	REMOLQUE DE 35´LOZANO 2018 CON RAMPA	LOZANO	2018
204055	3CXLC3523JM000284	REMOLQUE DE 35´LOZANO 2018 CON RAMPA	LOZANO	2018
204054	3CXLC3521JM000283	REMOLQUE DE 35´LOZANO 2018 CON RAMPA	LOZANO	2018
204053	3CXLC352XJM000282	REMOLQUE DE 35´LOZANO 2018 CON RAMPA	LOZANO	2018
204052	3CXLC3528JM000281	REMOLQUE DE 35´LOZANO 2018 CON RAMPA	LOZANO	2018
203979	3CXLC3529JM000208	REMOLQUE LOZANO 2018 DE 35´	LOZANO	2018
203972	3CXLC3526JM000201	REMOLQUE LOZANO 2018 DE 35´	LOZANO	2018
203971	3CXLC3524JM000200	REMOLQUE LOZANO 2018 DE 35´	LOZANO	2018
203970	3CXLC3521JM000199	REMOLQUE LOZANO 2018 DE 35´	LOZANO	2018
203969	3CXLC352XJM000198	REMOLQUE LOZANO 2018 DE 35´	LOZANO	2018
203968	3CXLC3528JM000197	REMOLQUE LOZANO 2018 DE 35´	LOZANO	2018
203965	3CXLC3522JM000194	REMOLQUE LOZANO 2018 DE 35´	LOZANO	2018
203963	3CXLC3529JM000192	REMOLQUE LOZANO 2018 DE 35´	LOZANO	2018
203957	3CXLC3523JM000186	REMOLQUE LOZANO 2018 DE 35´	LOZANO	2018
203948	3CXLC3522JM000177	REMOLQUE LOZANO 2018 DE 35´	LOZANO	2018
203946	3CXLC3529JM000175	REMOLQUE LOZANO 2018 DE 35´	LOZANO	2018
203943	3CXLC3523JM000172	REMOLQUE LOZANO 2018 DE 35´	LOZANO	2018
203940	3CXLC3523JM000169	REMOLQUE LOZANO 2018 DE 35´	LOZANO	2018
203934	3CXLC3522JM000163	REMOLQUE LOZANO 2018 DE 35´	LOZANO	2018
203930	3CXLC3520JM000159	REMOLQUE LOZANO 2018 DE 35´	LOZANO	2018
203929	3CXLC3529JM000158	REMOLQUE LOZANO 2018 DE 35´	LOZANO	2018
203926	3CXLC3523JM000155	REMOLQUE LOZANO 2018 DE 35´	LOZANO	2018
203922	3CXLC3526JM000151	REMOLQUE LOZANO 2018 DE 35´	LOZANO	2018
203921	3CXLC3524JM000150	REMOLQUE LOZANO 2018 DE 35´	LOZANO	2018
203918	3CXLC3524JM000147	REMOLQUE LOZANO 2018 DE 35´	LOZANO	2018
203915	3CXLC3529JM000144	REMOLQUE LOZANO 2018 DE 35´	LOZANO	2018
203913	3CXLC3525JM000142	REMOLQUE LOZANO 2018 DE 35´	LOZANO	2018
203910	3CXLC3525JM000139	REMOLQUE LOZANO 2018 DE 35´	LOZANO	2018
203909	3CXLC3523JM000138	REMOLQUE LOZANO 2018 DE 35´	LOZANO	2018
203908	3CXLC3521JM000137	REMOLQUE LOZANO 2018 DE 35´	LOZANO	2018
203903	3CXLC3522JM000132	REMOLQUE LOZANO 2018 DE 35´	LOZANO	2018
203900	3CXLC3522JM000129	REMOLQUE LOZANO 2018 DE 35´	LOZANO	2018
203898	3CXLC3529JM000127	REMOLQUE LOZANO 2018 DE 35´	LOZANO	2018
203897	3CXLC3527JM000126	REMOLQUE LOZANO 2018 DE 35´	LOZANO	2018
203896	3CXLC3525JM000125	REMOLQUE LOZANO 2018 DE 35´	LOZANO	2018
203895	3CXCL3523JM000124	REMOLQUE LOZANO 2018 DE 35´	LOZANO	2018
203893	3CXLC352XJM000122	REMOLQUE LOZANO 2018 DE 35´	LOZANO	2018
203887	3CXLC3524JM000116	REMOLQUE LOZANO 2018 DE 35´	LOZANO	2018
203879	3CXLC3525JM000108	REMOLQUE LOZANO 2018 DE 35´	LOZANO	2018
203878	3CXLC3523JM000107	REMOLQUE LOZANO 2018 DE 35´	LOZANO	2018
203876	3CXLC352XJM000105	REMOLQUE LOZANO 2018 DE 35´	LOZANO	2018
203874	3CXLC3526JM000103	REMOLQUE LOZANO 2018 DE 35´	LOZANO	2018
203821	3CXLC3520JM000050	REMOLQUE LOZANO 2018 DE 35´	LOZANO	2018
203820	3CXLC3524JM000049	REMOLQUE LOZANO 2018 DE 35´	LOZANO	2018

CAJA CERRADA SECA
SEMI REMOLQUE LOZANO TIPO CAJA CERRADA SECA TIPO AMERICANO 35', PERNO REY HOLLAND, PAREDES LATERAL ES EN PANEL COMPUESTO (G-BOND), UN PORTALLANTAS, T ECHO DE UNA PIEZA, LUCES REGLAMENTARIAS, SIN TOPES DE HULE, CINTA REFLEJANTE. LARGO 35' (10.67 MTS.) ALT URA INTERIOR LIBRE DE 110" (2.79 MTS) Y ANCHO 102" (2.60 MTS). CAPACIDAD DE CARGA POR DISEÑO 30 TONS. U NIFORMEMENTE DISTRIBUIDAS (BORDAS SUPERIORES ST D. Y BORDAS INFERIORES DE 20.5"). 2 VENTILAS DE ALUMI NIO TIPO LOUVRE (1 INST. EN PUERTA LADO COPILOTO PA RTE INFERIOR SEGUNDA TABLETA Y 1 EN PARTE FRONTAL LADO PILOTO PARTE SUPERIOR). SUSPENSION FIJA DE AIR E VANTRAAX .28101 50,000 LBS DE 16" DE ALT., INCLUYE DOS EJES HENDRICKSON DE 25,000 LBS 77.5" TRACK, BOO STER DOBLE, MATRACAS AUTOAJUSTABLES Y CON HLXS (m antenimiento extendido). UN JUEGO DE PATIN HOLLAND MO D. LG-ATLAS65 CON MANIVELA LADO COPILOTO (LOCALIZA RLO A 117" DEL FRENTE HACIA EL CENTRO DEL PATIN). SI STEMA ANTIBLOQUEO PARA FRENOS MERITOR 2S/1M SIN HERRAMIENTA DE DIAGNOSTICO. PISO DE MADERA MAPLE PROLAM 1 3/8", CON PISO PLASTICO ENCIMA DE MADERA Y CON RANURAS Y DRENAJE Y LAMINA ANTIDERRAPANTE C AL. 1/8" EN ENTRADA DE PTAS. FRENOS DE AIRE TIPO LEV A (GAVILAN) DE 16.5" X 7". DEFENSA AMORTIGUADORA DE IMPACTO. PUERTA TRASERA TIPO CORTINA (int. pared com puesta). SISTEMA "PSI" PARA LA AUTOCALIBRACION DE LLA NTAS. UN PORTA DOCUMENTOS DE IDENTIFICACION DE 8" X 13". SIN DEFLECTORES. GANCHO MUELA PH-410 INSTAL ADO EN UNIDAD (ESTE DEBERA IR ALINEADO CON LA LANZ A DEL DOLLY). PAREDES LATERALES CON PANEL COMPUES TO G-BOND EN COLOR BLANCO, FRENTE CON LAMINA DEE ALUMINIO PREP. BLANCO COMO FORRO EXT. Y COMO FOR RO INTERIOR PARED COMPUESTA DE 6MM. TANQUE RECU PERADOR DE RESIDUOS EN PARTE TRASERA. UN HUBODO METRO. CUATRO PORTA ROMBOS DE IDENTIFICACION. D OCE TRAGALUCES EN PAREDES LATERALES (6 X LADO). SI N ESCALERILLA. ZOCLO INT. DE CAL. 18 DE 12" DE ALTO (EN EL FRENTE). TECHO EN ALUMINIO CAL. 19 CON ARCOS REPARTIDOS A 24" AL FTE. Y ATRAS Y A 16" EN LA PARTE I NTERMEDIA. PLACA TIRON EN CAL. 5/16" AC. GR. 50 CON V IGUITAS EN PARTE TRASERA ENTRE PLACA TIRON Y PATIN ES. CARGADORES EN VIGUITA "I" DE 4" A CADA 10". ARN ES SELLADO Y LUCES LED GROTE. RESBALON INTERIOR E N POSTES VERTICALES DE MARCO TRASERO. OCHO RIMS DE ACERO ACURRIDE 24.5 X 8.25 ASIENTO PLANO DE 10 BI RLOS EN 8000 LBS. OCHO LLANTAS RADIALES 11R 24.5 XZE 2 MICHELIN, UNIDAD ALINEADA CON EQUIPO LASER. ALTU RA DE PISO A PISO DE 53 3/8" Y UN CARGADOR ADICIONA L EN AREA DE PATINES (7 EN TOTAL). UNIDAD SIN SOLERA PROTECTORAS DE LAMPARAS, EL MARCO DEBE QUEDAR SI N SALIENTES HACIA ATRAS, RELOCALIZACION DE LAMPARA S DE 4" A LA ALTURA DE LA DEFENSA. INSTALACION DE LU Z INTERIOR EN CAJA. NOTA: UNIDAD CON PREPARACION P ARA CADENA DE SEGURIDAD CON UNA CAPACIDAD DE ARR ASTRE DE 39 TONS.
COLOR: BLANCO AÑO MODELO: 2018
MARCA: LOZANO SUB-MARCA: LOZANO

HIDRORAMPA MARCA WALTCO, MODELO RGL-50,
TIPO RIELES, CON CAPACIDAD DE 5,000 LBS., DIMENSIONES DE LA PLATAFORMA DE 72"x96", CON RAMPA MOVIL DE 16" (FABRICADA EN ALUMINIO), ANCHO TOTAL DEL EQUIPO 102" CON SISTEMA ELECTRICO DE 12V EN REMOLQUES DE 35 PIES

Penske Monterrey
Carretera Monterrey-Colombia Km.6
Esquina con la calle San Jose de los Sauces, Escobedo , Nuevo Leon CP 66050. Tel.(81) 8901-0500

Si tiene alguna pregunta, o si quieres hacer una oferta, comuníquese a el correo electrónico a continuación: Yeisen.Delgado@Penske.com o WhatsApp: USA +1 619-633-8288

Copyright © 2019 Penske. All Rights Reserved.

https://www.penskeusedtrucks.com/mexico/en/

Vehicle Specifications – Trailer

Vehicle Specifications			
Unit Number:	203968	**Manufacturer:**	LOZ
VIN:	3CXLC3528JM000197	**Model:**	ALUMVAN
Year:	2018	**Rear Door:**	ROLLUP
Description:	35FT T/A VAN TRAILER	**Rear Susp Type:**	Air

$200,000* con IVA incluido

Terminos: Condiciones Actuales Sin Garantias

Vehicle Attributes							
Body				**Reefer**		**Location**	
Load Length:	35.0	**Rear Door:**	ROLLUP	**Manufacturer:**		**City:**	MONTERREY NL MEXICO
Width:	102.0	**Side Door:**		**Model:**		**State/Province:**	DF
Height:	0.00	**Liftgate:**		**Elect. Standby:**			**Baja: Pendiente**

***This price is valid through 8/20/2026** (subject to the continued availability of this vehicle), and Penske's agreement to sell the vehicle at the stated price is contingent upon buyer's acceptance of the terms and conditions set forth in Penske's motor vehicle Bill of Sale. This offer may be revoked at any time by Penske prior to the date set forth herein, and Penske may sell this vehicle to any other party at any time prior to your acceptance of this offer and execution of a motor vehicle Bill of Sale. The mileage amount set forth above is the amount last recorded by Penske without verification for this report and may not represent the actual mileage of the vehicle. The mileage amount will be verified upon sale. The vehicle specifications and attributes set forth above are provided to the best of Penske's knowledge. This information is provided as a convenience to prospective buyers and shall not constitute a guarantee by Penske. Buyer shall inspect all vehicles prior to purchase to confirm the vehicle condition, specifications and attributes. The image provided above is representative of the vehicle offered for sale, and not necessarily an image of the exact vehicle otherwise described herein.

Copyright © 2019 Penske. All Rights Reserved.
Penske Public

Photos: Unit Number 203968

Copyright © 2019 Penske. All Rights Reserved.
Penske Public

Vehicle Specifications – Trailer

Vehicle Specifications			
Unit Number:	203972	**Manufacturer:**	LOZ
VIN:	3CXLC3526JM000201	**Model:**	ALUMVAN
Year:	2018	**Rear Door:**	ROLLUP
Description:	35FT T/A VAN TRAILER	**Rear Susp Type:**	Air

$200,000* con IVA incluido

Terminos: Condiciones Actuales Sin Garantias

Vehicle Attributes							
Body				**Reefer**		**Location**	
Load Length:	35.0	**Rear Door:**	ROLLUP	**Manufacturer:**		**City:**	MONTERREY NL MEXICO
Width:	102.0	**Side Door:**		**Model:**		**State/Province:**	DF
Height:	0.00	**Liftgate:**		**Elect. Standby:**			**Baja: Pendiente**

***This price is valid through 8/20/2026** (subject to the continued availability of this vehicle), and Penske's agreement to sell the vehicle at the stated price is contingent upon buyer's acceptance of the terms and conditions set forth in Penske's motor vehicle Bill of Sale. This offer may be revoked at any time by Penske prior to the date set forth herein, and Penske may sell this vehicle to any other party at any time prior to your acceptance of this offer and execution of a motor vehicle Bill of Sale. The mileage amount set forth above is the amount last recorded by Penske without verification for this report and may not represent the actual mileage of the vehicle. The mileage amount will be verified upon sale. The vehicle specifications and attributes set forth above are provided to the best of Penske's knowledge. This information is provided as a convenience to prospective buyers and shall not constitute a guarantee by Penske. Buyer shall inspect all vehicles prior to purchase to confirm the vehicle condition, specifications and attributes. The image provided above is representative of the vehicle offered for sale, and not necessarily an image of the exact vehicle otherwise described herein.

Copyright © 2019 Penske. All Rights Reserved.
Penske Public

Photos: Unit Number 203972

Copyright © 2019 Penske. All Rights Reserved.
Penske Public

Vehicle Specifications – Trailer

Vehicle Specifications			
Unit Number:	204054	**Manufacturer:**	LOZ
VIN:	3CXLC3521JM000283	**Model:**	ALUMVAN
Year:	2018	**Rear Door:**	ROLLUP
Description:	35FT T/A VAN TRAILER	**Rear Susp Type:**	Air

$200,000* con IVA incluido

Terminos: Condiciones Actuales Sin Garantias

Vehicle Attributes							
Body				**Reefer**		**Location**	
Load Length:	35.0	**Rear Door:**	ROLLUP	**Manufacturer:**		**City:**	MONTERREY NL MEXICO
Width:	102.0	**Side Door:**		**Model:**		**State/Province:**	DF
Height:	0.00	**Liftgate:**	WAL	**Elect. Standby:**			**Baja: Pendiente**

***This price is valid through 8/20/2026** (subject to the continued availability of this vehicle), and Penske's agreement to sell the vehicle at the stated price is contingent upon buyer's acceptance of the terms and conditions set forth in Penske's motor vehicle Bill of Sale. This offer may be revoked at any time by Penske prior to the date set forth herein, and Penske may sell this vehicle to any other party at any time prior to your acceptance of this offer and execution of a motor vehicle Bill of Sale. The mileage amount set forth above is the amount last recorded by Penske without verification for this report and may not represent the actual mileage of the vehicle. The mileage amount will be verified upon sale. The vehicle specifications and attributes set forth above are provided to the best of Penske's knowledge. This information is provided as a convenience to prospective buyers and shall not constitute a guarantee by Penske. Buyer shall inspect all vehicles prior to purchase to confirm the vehicle condition, specifications and attributes. The image provided above is representative of the vehicle offered for sale, and not necessarily an image of the exact vehicle otherwise described herein.

Copyright © 2019 Penske. All Rights Reserved.
Penske Public

Photos: Unit Number 204054

Copyright © 2019 Penske. All Rights Reserved.
Penske Public

Vehicle Specifications – Trailer

Vehicle Specifications			
Unit Number:	204055	**Manufacturer:**	LOZ
VIN:	3CXLC3523JM000284	**Model:**	ALUMVAN
Year:	2018	**Rear Door:**	ROLLUP
Description:	35FT T/A VAN TRAILER	**Rear Susp Type:**	Air

$200,000* con IVA incluido

Terminos: Condiciones Actuales Sin Garantias

Vehicle Attributes							
Body				**Reefer**		**Location**	
Load Length:	35.0	**Rear Door:**	ROLLUP	**Manufacturer:**		**City:**	MONTERREY NL MEXICO
Width:	102.0	**Side Door:**		**Model:**		**State/Province:**	DF
Height:	0.00	**Liftgate:**	WAL	**Elect. Standby:**			**Baja: Pendiente**

***This price is valid through 8/20/2026** (subject to the continued availability of this vehicle), and Penske's agreement to sell the vehicle at the stated price is contingent upon buyer's acceptance of the terms and conditions set forth in Penske's motor vehicle Bill of Sale. This offer may be revoked at any time by Penske prior to the date set forth herein, and Penske may sell this vehicle to any other party at any time prior to your acceptance of this offer and execution of a motor vehicle Bill of Sale. The mileage amount set forth above is the amount last recorded by Penske without verification for this report and may not represent the actual mileage of the vehicle. The mileage amount will be verified upon sale. The vehicle specifications and attributes set forth above are provided to the best of Penske's knowledge. This information is provided as a convenience to prospective buyers and shall not constitute a guarantee by Penske. Buyer shall inspect all vehicles prior to purchase to confirm the vehicle condition, specifications and attributes. The image provided above is representative of the vehicle offered for sale, and not necessarily an image of the exact vehicle otherwise described herein.

Copyright © 2019 Penske. All Rights Reserved.
Penske Public

Photos: Unit Number 204055

Copyright © 2019 Penske. All Rights Reserved.
Penske Public